

TRAFFIC CRASH REPORT

*DENOTES MANDATORY FIELD FOR SUPPLEMENT REPORT

LOCAL REPORT NUMBER*

<input checked="" type="checkbox"/> PHOTOS TAKEN <input checked="" type="checkbox"/> OH-2 <input type="checkbox"/> OH-3 <input type="checkbox"/> SECONDARY CRASH <input type="checkbox"/> OH-1P <input type="checkbox"/> OTHER <input type="checkbox"/> PRIVATE PROPERTY		LOCAL INFORMATION REPORTING AGENCY NAME* NCIC* Fairfield Police Department 00901		2 2 0 8 4 1 6 6	
COUNTY* LOCALITY* 0 9 1		LOCATION: CITY, VILLAGE, TOWNSHIP* City of Fairfield		CRASH DATE / TIME* 11142022 2100	
ROUTE TYPE ROUTE NUMBER PREFIX 1-NORTH 2-SOUTH 3-EAST 4-WEST		LOCATION ROAD NAME Morningside		ROAD TYPE LATITUDE DECIMAL DEGREES D R 39.319819	
ROUTE TYPE ROUTE NUMBER PREFIX 1-NORTH 2-SOUTH 3-EAST 4-WEST		REFERENCE ROAD NAME (ROAD, MILEPOST, HOUSE #) 5890		ROAD TYPE LONGITUDE DECIMAL DEGREES -84.553650	
REFERENCE POINT 1- INTERSECTION 2- MILE POST 3- HOUSE # 3		DIRECTION FROM REFERENCE 1-NORTH 2-SOUTH 3-EAST 4-WEST		ROUTE TYPE IR - INTERSTATE ROUTE (TP) US - FEDERAL US ROUTE SR - STATE ROUTE CR - NUMBERED COUNTY ROUTE TR - NUMBERED TOWNSHIP ROUTE	
DISTANCE FROM REFERENCE 1-MILES 2- FEET 3-YARDS		ROAD TYPE AL - ALLEY HW - HIGHWAY RD - ROAD AV - AVENUE LA - LANE SQ - SQUARE BL - BOULEVARD MP - MILEPOST ST - STREET CR - CIRCLE BOV - BOULEVARD TE - TERRACE CT - COURT PK - PARKWAY TL - TRAIL DR - DRIVE PI - PIKE WA - WAY HE - HEIGHTS PL - PLACE		INTERSECTION RELATED <input type="checkbox"/> WITHIN INTERSECTION OR ON APPROACH <input type="checkbox"/> WITHIN INTERCHANGE AREA NUMBER OF APPROACHES ROADWAY <input type="checkbox"/> ROADWAY DIVIDED	
LOCATION OF FIRST HARMFUL EVENT 1 - ON ROADWAY 2 - ON SHOULDER 3 - IN MEDIAN 4 - ON ROADSIDE 5 - ON GORE 6 - OUTSIDE TRAFFIC WAY 7 - ON RAMP 8 - OFF RAMP 0 1		MANNER OF CRASH COLLISION/IMPACT 1 - NOT COLLISION BETWEEN TWO MOTOR VEHICLES IN TRANSPORT 2 - REAR-END 3 - HEAD-ON 4 - REAR-TO-REAR 5 - BACKING 6 - ANGLE 7 - SIDESWIPE, SAME DIRECTION 8 - SIDESWIPE, OPPOSITE DIRECTION 9 - OTHER / UNKNOWN 9		DIRECTION OF TRAVEL 1 - NORTH 2 - SOUTH 3 - EAST 4 - WEST	
<input type="checkbox"/> WORK ZONE RELATED <input type="checkbox"/> WORKERS PRESENT <input type="checkbox"/> LAW ENFORCEMENT PRESENT <input type="checkbox"/> ACTIVE SCHOOL ZONE		WORK ZONE TYPE 1 - LANE CLOSURE 2 - LANE SHIFT/CROSSOVER 3 - WORK ON SHOULDER OR MEDIAN 4 - INTERMITTENT OR MOVING WORK 5 - OTHER		LOCATION OF CRASH IN WORK ZONE 1 - BEFORE THE 1ST WORK ZONE WARNING SIGN 2 - ADVANCE WARNING AREA 3 - TRANSITION AREA 4 - ACTIVITY AREA 5 - TERMINATION AREA	
LIGHT CONDITION 1 - DAYLIGHT 2 - DAWN/DUSK 3 - DARK - LIGHTED ROADWAY 4 - DARK - ROADWAY NOT LIGHTED 5 - DARK - UNKNOWN ROADWAY LIGHTING 9 - OTHER / UNKNOWN 9		WEATHER 1 - CLEAR 2 - CLOUDY 3 - FOG, SMOG, SMOKE 4 - RAIN 5 - SLEET, HAIL 6 - SNOW 7 - SEVERE CROSSWINDS 8 - BLOWING SAND, SOIL, DIRT, SNOW 9 - FREEZING RAIN OR FREEZING DRIZZLE 99 - OTHER / UNKNOWN 9 9		CONTOUR 1 - STRAIGHT LEVEL 2 - STRAIGHT GRADE 3 - CURVE LEVEL 4 - CURVE GRADE 9 - OTHER/UNKNOWN 1	
CONDITIONS 1 - DRY 2 - WET 3 - SNOW 4 - ICE 5 - SAND, MUD, DIRT, OIL, GRAVEL 6 - WATER (STANDING, MOVING) 7 - SLUSH 9 - OTHER/UNKNOWN 9		SURFACE 1 - CONCRETE 2 - BLACKTOP, BITUMINOUS, ASPHALT 3 - BRICK/BLOCK 4 - SLAG, GRAVEL, STONE 5 - DIRT 9 - OTHER/UNKNOWN 2		MEDIAN TYPE 1 - DIVIDED FLUSH MEDIAN (<4 FEET) 2 - DIVIDED FLUSH MEDIAN (≥4 FEET) 3 - DIVIDED, DEPRESSED MEDIAN 4 - DIVIDED, RAISED MEDIAN (ANY TYPE) 9 - OTHER/UNKNOWN	
NARRATIVE Between 11/14/22 at 9:00 P.M. and 11/16/22 at 2:30 P.M., Unit 2 was parked on the roadway in front of 5890 Morningside Dr. Unit 1 hit Unit 2 on the front driver's side in an unknown manner. Unit 1 did not stay on scene. See OH-2					
CRASH REPORTED DATE / TIME 11172022 1805		DISPATCH DATE / TIME 11172022 1812		ARRIVAL DATE / TIME 11172022 1814	
SCENE CLEARED DATE / TIME 11172022 1825		REPORT TAKEN BY <input checked="" type="checkbox"/> POLICE AGENCY <input type="checkbox"/> MOTORIST		<input type="checkbox"/> SUPPLEMENT (CORRECTION OR ADDITION TO AN EXISTING REPORT SENT TO ODP)	
TOTAL TIME ROADWAY CLOSED 0		OTHER INVESTIGATION TIME 3 0		TOTAL MINUTES 4 3	
OFFICER'S NAME* D. Miller		CHECKED BY OFFICER'S NAME* [Signature]		OFFICER'S BADGE NUMBER* 1 6 7	
CHECKED BY OFFICER'S BADGE NUMBER* 8 0		CHECKED BY OFFICER'S BADGE NUMBER* [Signature]		CHECKED BY OFFICER'S BADGE NUMBER* [Signature]	

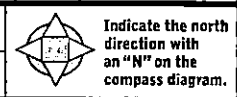

LOCAL REPORT NUMBER
2 2 0 8 4 1 6 6

OWNER

UNIT # 01 OWNER NAME: LAST, FIRST, MIDDLE (SAME AS DRIVER)
OWNER ADDRESS: STREET, CITY, STATE, ZIP (SAME AS DRIVER)
COMMERCIAL CARRIER: NAME, ADDRESS, CITY, STATE, ZIP
COMMERCIAL CARRIER PHONE: INCLUDE AREA CODE

DAMAGE

DAMAGE SCALE
1 - NONE 3 - FUNCTIONAL DAMAGE
2 - MINOR DAMAGE 4 - DISABLING DAMAGE
9 - UNKNOWN

VEHICLE

LP STATE _____ LICENSE PLATE # _____ VEHICLE IDENTIFICATION # _____ VEHICLE YEAR _____ VEHICLE MAKE _____
 INSURANCE VERIFIED _____ INSURANCE COMPANY _____ INSURANCE POLICY # _____ COLOR _____ VEHICLE MODEL _____

DAMAGED AREA(S)
INDICATE ALL THAT APPLY

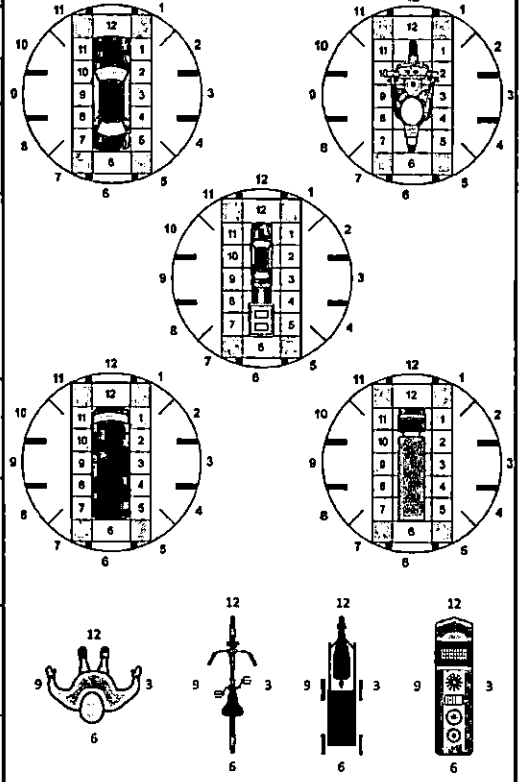

TYPE OF USE
 COMMERCIAL GOVERNMENT IN EMERGENCY RESPONSE
US DOT # _____ TOWED BY: COMPANY NAME _____
HAZARDOUS MATERIAL
 MATERIAL RELEASED CLASS # _____ PLACARD ID # _____
 PLACARD

UNIT TYPE
99
1 - PASSENGER CAR 7 - MOTORCYCLE 2-WHEELED 12 - GOLF CART 18 - LIMO (LIVERY VEHICLE) 23 - PEDESTRIAN / SKATER
2 - PASSENGER VAN (MINIVAN) 8 - MOTORCYCLE 3-WHEELED 13 - SNOWMOBILE 19 - BUS (26+ PASSENGERS) 24 - WHEELCHAIR (ANY TYPE)
3 - SPORT UTILITY VEHICLE 9 - AUTOCYCLE 14 - SINGLE UNIT TRUCK 20 - OTHER VEHICLE 25 - OTHER NON-MOTORIST
4 - PICK UP 10 - MOPED OR MOTORIZED BICYCLE 15 - SEMI-TRACTOR 21 - HEAVY EQUIPMENT 26 - BICYCLE
5 - CARGO VAN 11 - ALL TERRAIN VEHICLE (ATV / UTV) 16 - FARM EQUIPMENT 22 - ANIMAL WITH RIDER OR ANIMAL-DRAWN VEHICLE 27 - TRAIN
6 - VAN (9-15 SEATS) 17 - MOTORHOME

OF TRAILING UNITS _____
WAS VEHICLE OPERATING IN AUTONOMOUS MODE WHEN CRASH OCCURRED? 9
1 - YES 2 - NO 9 - OTHER / UNKNOWN
AUTONOMOUS MODE LEVEL
0 - NO AUTOMATION 3 - CONDITIONAL AUTOMATION 9 - UNKNOWN
1 - DRIVER ASSISTANCE 4 - HIGH AUTOMATION
2 - PARTIAL AUTOMATION 5 - FULL AUTOMATION

SPECIAL FUNCTION
99
1 - NONE 6 - BUS - CHARTER/TOUR 11 - FIRE 16 - FARM 21 - MAIL CARRIER
2 - TAXI 7 - BUS - INTERCITY 12 - MILITARY 17 - MOWING 99 - OTHER / UNKNOWN
3 - ELECTRONIC RIDE SHARING 8 - BUS - SHUTTLE 13 - POLICE 18 - SNOW REMOVAL
4 - SCHOOL TRANSPORT 9 - BUS - OTHER 14 - PUBLIC UTILITY 19 - TOWING
5 - BUS - TRANSIT/COMUTER 10 - AMBULANCE 15 - CONSTRUCTION EQUIPMENT 20 - SAFETY SERVICE PATROL

CARGO BODY TYPE
99
1 - NO CARGO BODY TYPE / NOT APPLICABLE 3 - VEHICLE TOWING ANOTHER MOTOR VEHICLE 5 - INTERMODAL CONTAINER CHASSIS 8 - POLE 12 - CONCRETE MIXER
2 - BUS 4 - LOGGING 6 - CARGO VAN/ENCLOSED BOX 10 - FLAT BED 13 - AUTO TRANSPORTER
7 - GRAIN/CHIPS/GRAVEL 11 - DUMP 14 - GARBAGE/REFUSE 99 - OTHER / UNKNOWN

VEHICLE DEFECTS
99
1 - TURN SIGNALS 4 - BRAKES 7 - WORN OR SLICK TIRES 9 - MOTOR TROUBLE 99 - OTHER / UNKNOWN
2 - HEAD LAMPS 5 - STEERING 8 - TRAILER EQUIPMENT DEFECTIVE 10 - DISABLED FROM PRIOR ACCIDENT
3 - TAIL LAMPS 6 - TIRE BLOWOUT

NON-MOTORIST LOCATION AT IMPACT
99
1 - INTERSECTION - MARKED CROSSWALK 3 - INTERSECTION - OTHER 6 - BICYCLE LANE 9 - MEDIAN/CROSSING ISLAND 12 - FIRST RESPONDER AT INCIDENT SCENE
2 - INTERSECTION - UNMARKED CROSSWALK 4 - MIDDLE - MARKED CROSSWALK 7 - SHOULDER / ROADSIDE 10 - DRIVEWAY ACCESS 99 - OTHER / UNKNOWN
5 - TRAVEL LANE - OTHER LOCATION 8 - SIDEWALK 11 - SHARED USE PATHS OR TRAILS

ACTION
3
1 - NON-CONTACT 1 - STRAIGHT AHEAD 7 - MAKING U-TURN 13 - NEGOTIATING A CURVE 18 - APPROACHING OR LEAVING VEHICLE
2 - NON-COLLISION 2 - BACKING 8 - ENTERING TRAFFIC LANE 14 - ENTERING OR CROSSING SPECIFIED LOCATION 19 - STANDING
3 - STRIKING 99 3 - CHANGING LANES 9 - LEAVING TRAFFIC LANE 15 - WALKING, RUNNING, JOGGING, PLAYING 20 - OTHER NON-MOTORIST
4 - STRUCK PRE-CRASH ACTIONS 4 - OVERTAKING/PASSING 10 - PARKED 16 - WORKING 21 - STANDING OUTSIDE DISABLED VEHICLE
5 - BOTH STRIKING & STRUCK 5 - MAKING RIGHT TURN 11 - SLOWING OR STOPPED IN TRAFFIC 17 - PUSHING VEHICLE 99 - OTHER / UNKNOWN
9 - OTHER / UNKNOWN 6 - MAKING LEFT TURN 12 - DRIVERLESS

- NO DAMAGE [0] - UNDERCARRIAGE [14]
 - TOP [13] - ALL AREAS [15]
 - UNIT NOT AT SCENE [16]

CONTRIBUTING CIRCUMSTANCES
22
1 - NONE 7 - LEFT OF CENTER 13 - IMPROPER START FROM A PARKED POSITION 17 - VISION OBSTRUCTION 21 - LYING IN ROADWAY
2 - FAILURE TO YIELD 8 - FOLLOWING TOO CLOSE / ACDA 14 - STOPPED OR PARKED ILLEGALLY 18 - OPERATING DEFECTIVE EQUIPMENT 22 - NOT DISCERNIBLE
3 - RAN RED LIGHT 9 - IMPROPER LANE CHANGE 15 - SWERVING TO AVOID 19 - LOAD SHIFTING/FALLING/ SPILLING 23 - OPENING DOOR INTO ROADWAY
4 - RAN STOP SIGN 10 - IMPROPER PASSING 16 - WRONGWAY 20 - IMPROPER CROSSING 99 - OTHER IMPROPER ACTION
5 - UNSAFE SPEED 11 - DROVE OFF ROAD
6 - IMPROPER TURN 12 - IMPROPER BACKING

INITIAL POINT OF CONTACT
99
0 - NO DAMAGE 14 - UNDERCARRIAGE
1-12 - REFER TO UNIT DIAGRAM 15 - VEHICLE NOT AT SCENE
13 - TOP 99 - UNKNOWN

SEQUENCE OF EVENTS
120
1 - OVERTURN/ROLLOVER 6 - EQUIPMENT FAILURE 11 - CROSS CENTERLINE - OPPOSITE DIRECTION OF TRAVEL 16 - RAILWAY VEHICLE 22 - WORK ZONE MAINTENANCE EQUIPMENT
2 - FIRE/EXPLOSION 7 - SEPARATION OF UNITS 12 - DOWNHILL RUNAWAY 17 - ANIMAL - FARM 23 - STRUCK BY FALLING, SHIFTING CARGO OR ANYTHING SET IN MOTION BY A MOTORVEHICLE
3 - IMMERSION 8 - RAN OFF ROAD RIGHT 13 - OTHER NON-COLLISION 18 - ANIMAL - DEER 24 - OTHER MOVABLE OBJECT
4 - JACKKNIFE 9 - RAN OFF ROAD LEFT 14 - PEDESTRIAN 19 - ANIMAL - OTHER 25 - WORK ZONE MAINTENANCE EQUIPMENT
5 - CARGO / EQUIPMENT LOSS OR SHIFT 10 - CROSS MEDIAN 15 - PEDALCYCLE 20 - MOTOR VEHICLE IN TRANSPORT 51 - WALL
6 - IMPROPER TURN 12 - IMPROPER BACKING 21 - PARKED MOTOR VEHICLE 24 - OTHER MOVABLE OBJECT 52 - BUILDING
53 - TUNNEL
54 - OTHER FIXED OBJECT
99 - OTHER / UNKNOWN

TRAFFICWAY FLOW
2
1 - ONE-WAY
2 - TWO-WAY

TRAFFIC CONTROL
6
1 - ROUNDABOUT 4 - STOP SIGN
2 - SIGNAL 5 - YIELD SIGN
3 - FLASHER 6 - NO CONTROL

COLLISION WITH FIXED OBJECT - STRUCK
1
25 - IMPACT ATTENUATOR / CRASH CUSHION 31 - GUARDRAIL END 37 - TRAFFIC SIGN POST 43 - CURB 50 - WORK ZONE MAINTENANCE EQUIPMENT
26 - BRIDGE OVERHEAD STRUCTURE 32 - PORTABLE BARRIER 38 - OVERHEAD SIGN POST 44 - DITCH 51 - WALL
27 - BRIDGE PIER OR ABUTMENT 33 - MEDIAN CABLE BARRIER 39 - LIGHT / LUMINARIES SUPPORT 45 - EMBANKMENT 52 - BUILDING
28 - BRIDGE PARAPET 34 - MEDIAN GUARDRAIL BARRIER 40 - UTILITY POLE 46 - FENCE 53 - TUNNEL
29 - BRIDGE RAIL 35 - MEDIAN CONCRETE BARRIER 41 - OTHER POST, POLE OR SUPPORT 47 - MAILBOX 54 - OTHER FIXED OBJECT
30 - GUARDRAIL FACE 36 - MEDIAN OTHER BARRIER 42 - CULVERT 48 - TREE 99 - OTHER / UNKNOWN
49 - FIRE HYDRANT

FIRST HARMFUL EVENT 1 MOST HARMFUL EVENT 1

OF THROUGH LANES ON ROAD 2
RAIL GRADE CROSSING 1
1 - NOT INVOLVED
2 - INVOLVED-ACTIVE CROSSING
3 - INVOLVED-PASSIVE CROSSING

UNIT / NON-MOTORIST DIRECTION
FROM 9 TO 9
1 - NORTH 5 - NORTHEAST
2 - SOUTH 6 - NORTHWEST
3 - EAST 7 - SOUTHEAST
4 - WEST 8 - SOUTHWEST
9 - OTHER / UNKNOWN

UNIT SPEED _____
POSTED SPEED 25
DETECTED SPEED 3
1 - STATED / ESTIMATED SPEED
2 - CALCULATED / EDR
3 - UNDETERMINED

UNIT # 02, OWNER NAME: Cornwell, Sarah, OWNER ADDRESS: 5890 Morning side Dr., Fairfield, OH 45014

LOCAL REPORT NUMBER 2, 2, 0, 8, 4, 1, 6, 6

DAMAGE SCALE 2, 1-NONE, 2-MINOR DAMAGE, 3-FUNCTIONAL DAMAGE, 4-DISABLING DAMAGE, 9-UNKNOWN

LP STATE OH, LICENSE PLATE # P688635, VEHICLE IDENTIFICATION # 19XFB2F157CE1106332, VEHICLE YEAR 2012, VEHICLE MAKE Honda

DAMAGED AREA(S) INDICATE ALL THAT APPLY

INSURANCE VERIFIED, STATEFARM, INSURANCE POLICY # 4345739A0235B, COLOR Gray, VEHICLE MODEL Civic

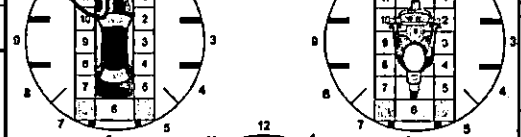

TYPE OF USE: COMMERCIAL, GOVERNMENT, IN EMERGENCY RESPONSE. US DOT #, TOWED BY: COMPANY NAME. HAZARDOUS MATERIAL CLASS #, PLACARD ID #.

UNIT TYPE 01, # OF TRAILING UNITS 0. WAS VEHICLE OPERATING IN AUTONOMOUS MODE WHEN CRASH OCCURRED? 2

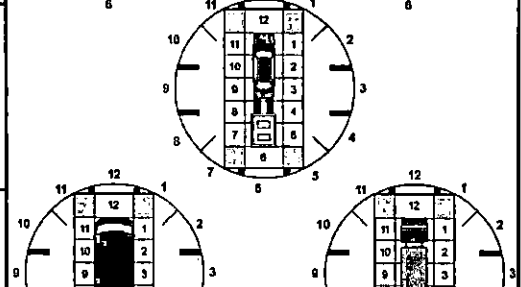

SPECIAL FUNCTION 01. 1-NONE, 2-TAXI, 3-ELECTRONIC RIDE SHARING, 4-SCHOOL TRANSPORT, 5-BUS-TRANSIT/COMMUTER, 6-BUS-CHARTER/TOUR, 7-BUS-INTERCITY, 8-BUS-SHUTTLE, 9-BUS-OTHER, 10-AMBULANCE, 11-FIRE, 12-MILITARY, 13-POLICE, 14-PUBLIC UTILITY, 15-CONSTRUCTION EQUIPMENT, 20- SAFETY SERVICE PATROL, 16-FARM, 17-MOWING, 18-SNOW REMOVAL, 19-TOWING, 21-MAIL CARRIER, 99-OTHER/UNKNOWN

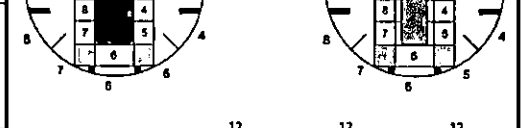

CARGO BODY TYPE 01. 1-NO CARGO BODY TYPE /NOT APPLICABLE, 2-BUS, 3-VEHICLE TOWING ANOTHER MOTOR VEHICLE, 4-LOGGING, 5-INTERMODAL CONTAINER CHASSIS, 6-CARGO VAN/ENCLOSED BOX, 7-GRAIN/CHIPS/GRAVEL, 8-POLE, 9-CARGO TANK, 10-FLAT BED, 11-DUMP, 12-CONCRETE MIXER, 13-AUTO TRANSPORTER, 14-GARBAGE/REFUSE, 99-OTHER/UNKNOWN

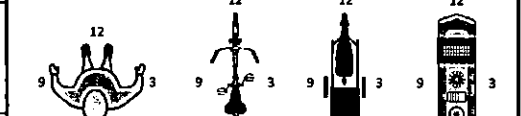

VEHICLE DEFECTS. 1-TURN SIGNALS, 2-HEAD LAMPS, 3-TAIL LAMPS, 4-BRAKES, 5-STEERING, 6-TIRE BLOWOUT, 7-WORN OR SLICK TIRES, 8-TRAILER EQUIPMENT DEFECTIVE, 9-MOTOR TROUBLE, 10-DISABLED FROM PRIOR ACCIDENT, 99-OTHER/UNKNOWN

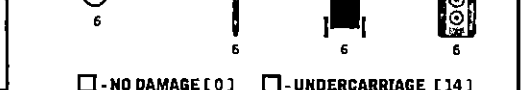

NON-MOTORIST LOCATION AT IMPACT. 1-INTERSECTION-MARKED CROSSWALK, 2-INTERSECTION-UNMARKED CROSSWALK, 3-INTERSECTION-OTHER, 4-MIDBLOCK-MARKED CROSSWALK, 5-TRAVEL LANE-OTHER LOCATION, 6-BICYCLE LANE, 7-SHOULDER/ROADSIDE, 8-SIDEWALK, 9-MEDIAN/CROSSING ISLAND, 10-DRIVEWAY ACCESS, 11-SHARED USE PATHS OR TRAILS, 12-FIRST RESPONDER AT INCIDENT SCENE, 99-OTHER/UNKNOWN

INITIAL POINT OF CONTACT 1, 1. 0-NO DAMAGE, 1-12-REFER TO UNIT DIAGRAM, 13-TOP, 14-UNDERCARRIAGE, 15-VEHICLE NOT AT SCENE, 99-UNKNOWN

ACTION 4. 1-NON-CONTACT, 2-NON-COLLISION, 3-STRIKING, 4-STRIK PRE-CRASH ACTIONS, 5-BOTH STRIKING & STRUCK, 9-OTHER/UNKNOWN, 1-STRAIGHT AHEAD, 2-BACKING, 3-CHANGING LANES, 4-OVERTAKING/PASSING, 5-MAKING RIGHT TURN, 6-MAKING LEFT TURN, 7-MAKING U-TURN, 8-ENTERING TRAFFIC LANE, 9-LEAVING TRAFFIC LANE, 10-PARKED, 11-SLOWING OR STOPPED IN TRAFFIC, 12-DRIVERLESS, 13-NEGOTIATING A CURVE, 14-ENTERING OR CROSSING SPECIFIED LOCATION, 15-WALKING, RUNNING, JOGGING, PLAYING, 16-WORKING, 17-PUSHING VEHICLE, 18-APPROACHING OR LEAVING VEHICLE, 19-STANDING, 20-OTHER NON-MOTORIST, 21-STANDING OUTSIDE DISABLED VEHICLE, 99-OTHER/UNKNOWN

TRAFFICWAY FLOW 2, TRAFFIC CONTROL 6, # OF THROUGH LANES ON ROAD 2, RAIL GRADE CROSSING 1

CONTRIBUTING CIRCUMSTANCES 01. 1-NONE, 2-FAILURE TO YIELD, 3-RAN RED LIGHT, 4-RAN STOP SIGN, 5-UNSAFE SPEED, 6-IMPROPER TURN, 7-LEFT OF CENTER, 8-FOLLOWING TOO CLOSE /ACDA, 9-IMPROPER LANE CHANGE, 10-IMPROPER PASSING, 11-DROVE OFF ROAD, 12-IMPROPER BACKING, 13-IMPROPER START FROM A PARKED POSITION, 14-STOPPED OR PARKED ILLEGALLY, 15-SWERVING TO AVOID, 16-WRONG WAY, 17-VISION OBSTRUCTION, 18-OPERATING DEFECTIVE EQUIPMENT, 19-LOAD SHIFTING/FALLING/SPILLING, 20-IMPROPER CROSSING, 21-LYING IN ROADWAY, 22-NOT DISCERNIBLE, 23-OPENING DOOR INTO ROADWAY, 99-OTHER IMPROPER ACTION

UNIT / NON-MOTORIST DIRECTION FROM 2 TO 1. 1-NORTH, 2-SOUTH, 3-EAST, 4-WEST, 5-NORTHEAST, 6-NORTHWEST, 7-SOUTHEAST, 8-SOUTHWEST, 9-OTHER/UNKNOWN

SEQUENCE OF EVENTS 1, 2, 0. 1-OVERTURN/ROLLOVER, 2-FIRE/EXPLOSION, 3-IMMERSION, 4-JACKKNIFE, 5-CARGO/EQUIPMENT LOSS OR SHIFT, 6-IMPACT ATTENUATOR /CRASH CUSHION, 26-BRIDGE OVERHEAD STRUCTURE, 27-BRIDGE PIER OR ABUTMENT, 28-BRIDGE PARAPET, 29-BRIDGE RAIL, 30-GUARDRAIL FACE, 6-EQUIPMENT FAILURE, 7-SEPARATION OF UNITS, 8-RAN OFF ROAD RIGHT, 9-RAN OFF ROAD LEFT, 10-CROSS MEDIAN, 31-GUARDRAIL END, 32-PORTABLE BARRIER, 33-MEDIAN CABLE BARRIER, 34-MEDIAN GUARDRAIL BARRIER, 35-MEDIAN CONCRETE BARRIER, 36-MEDIAN OTHER BARRIER, 11-CROSS CENTERLINE - OPPOSITE DIRECTION OF TRAVEL, 12-DOWNHILL RUNAWAY, 13-OTHER NON-COLLISION, 14-PEDESTRIAN, 15-PEDALCYCLE, 37-TRAFFIC SIGN POST, 38-OVERHEAD SIGN POST, 39-LIGHT/LUMINARIES SUPPORT, 40-UTILITY POLE, 41-OTHER POST, POLE OR SUPPORT, 42-CULVERT, 16-RAILWAY VEHICLE, 17-ANIMAL - FARM, 18-ANIMAL - DEER, 19-ANIMAL - OTHER, 20-MOTOR VEHICLE IN TRANSPORT, 21-PARKED MOTOR VEHICLE, 22-WORK ZONE MAINTENANCE EQUIPMENT, 23-STRUCK BY FALLING, SHIFTING CARGO OR ANYTHING SET IN MOTION BY A MOTOR VEHICLE, 24-OTHER MOVABLE OBJECT, 43-CURB, 44-DITCH, 45-EMBANKMENT, 46-FENCE, 47-MAILBOX, 48-TREE, 49-FIRE HYDRANT, 50-WORK ZONE MAINTENANCE EQUIPMENT, 51-WALL, 52-BUILDING, 53-TUNNEL, 54-OTHER FIXED OBJECT, 99-OTHER/UNKNOWN

UNIT SPEED 0, POSTED SPEED 2, 5. DETECTED SPEED 1. 1- STATED / ESTIMATED SPEED, 2-CALCULATED / EDR, 3-UNDETERMINED

<p>LOCAL REPORT NUMBER 2 2 0 8 4 1 6 6</p>										<p>UNIT # 01 NAME: LAST, FIRST, MIDDLE</p>										<p>ADDRESS: STREET, CITY, STATE, ZIP</p>										<p>CONTACT PHONE - INCLUDE AREA CODE</p>									
<p>INJURIES INJURED TAKEN BY</p>										<p>INJURIES INJURED TAKEN BY</p>										<p>INJURIES INJURED TAKEN BY</p>										<p>INJURIES INJURED TAKEN BY</p>									
<p>EMSA AGENCY (NAME)</p>										<p>EMSA AGENCY (NAME)</p>										<p>EMSA AGENCY (NAME)</p>										<p>EMSA AGENCY (NAME)</p>									
<p>INJURED TAKEN TO: MEDICAL FACILITY (NAME, CITY)</p>										<p>INJURED TAKEN TO: MEDICAL FACILITY (NAME, CITY)</p>										<p>INJURED TAKEN TO: MEDICAL FACILITY (NAME, CITY)</p>										<p>INJURED TAKEN TO: MEDICAL FACILITY (NAME, CITY)</p>									
<p>OFFENSE CHARGED</p>										<p>OFFENSE CHARGED</p>										<p>OFFENSE CHARGED</p>										<p>OFFENSE CHARGED</p>									
<p>LOCAL CODE</p>										<p>LOCAL CODE</p>										<p>LOCAL CODE</p>										<p>LOCAL CODE</p>									
<p>SAFETY EQUIPMENT USED</p>										<p>SAFETY EQUIPMENT USED</p>										<p>SAFETY EQUIPMENT USED</p>										<p>SAFETY EQUIPMENT USED</p>									
<p>DOT-COMPLIANT</p>										<p>DOT-COMPLIANT</p>										<p>DOT-COMPLIANT</p>										<p>DOT-COMPLIANT</p>									
<p>SEATING POSITION</p>										<p>SEATING POSITION</p>										<p>SEATING POSITION</p>										<p>SEATING POSITION</p>									
<p>AIR BAG USAGE</p>										<p>AIR BAG USAGE</p>										<p>AIR BAG USAGE</p>										<p>AIR BAG USAGE</p>									
<p>EJECTION</p>										<p>EJECTION</p>										<p>EJECTION</p>										<p>EJECTION</p>									
<p>TRAPPED</p>										<p>TRAPPED</p>										<p>TRAPPED</p>										<p>TRAPPED</p>									
<p>DL STATE</p>										<p>DL STATE</p>										<p>DL STATE</p>										<p>DL STATE</p>									
<p>OPERATOR LICENSE NUMBER</p>										<p>OPERATOR LICENSE NUMBER</p>										<p>OPERATOR LICENSE NUMBER</p>										<p>OPERATOR LICENSE NUMBER</p>									
<p>ENDORSEMENT</p>										<p>ENDORSEMENT</p>										<p>ENDORSEMENT</p>										<p>ENDORSEMENT</p>									
<p>RESTRICTION SELECT UP TO 3</p>										<p>RESTRICTION SELECT UP TO 3</p>										<p>RESTRICTION SELECT UP TO 3</p>										<p>RESTRICTION SELECT UP TO 3</p>									
<p>DRIVER DISTRACTED</p>										<p>DRIVER DISTRACTED</p>										<p>DRIVER DISTRACTED</p>										<p>DRIVER DISTRACTED</p>									
<p>ALCOHOL / DRUG SUSPECTED</p>										<p>ALCOHOL / DRUG SUSPECTED</p>										<p>ALCOHOL / DRUG SUSPECTED</p>										<p>ALCOHOL / DRUG SUSPECTED</p>									
<p>MARIJUANA</p>										<p>MARIJUANA</p>										<p>MARIJUANA</p>										<p>MARIJUANA</p>									
<p>OTHER DRUG</p>										<p>OTHER DRUG</p>										<p>OTHER DRUG</p>										<p>OTHER DRUG</p>									
<p>CONDITION</p>										<p>CONDITION</p>										<p>CONDITION</p>										<p>CONDITION</p>									
<p>STATUS TYPE</p>										<p>STATUS TYPE</p>										<p>STATUS TYPE</p>										<p>STATUS TYPE</p>									
<p>VALUE</p>										<p>VALUE</p>										<p>VALUE</p>										<p>VALUE</p>									
<p>STATUS</p>										<p>STATUS</p>										<p>STATUS</p>										<p>STATUS</p>									
<p>DRUG TEST(S)</p>										<p>DRUG TEST(S)</p>										<p>DRUG TEST(S)</p>										<p>DRUG TEST(S)</p>									
<p>AGE</p>										<p>AGE</p>										<p>AGE</p>										<p>AGE</p>									
<p>DATE OF BIRTH</p>										<p>DATE OF BIRTH</p>										<p>DATE OF BIRTH</p>										<p>DATE OF BIRTH</p>									
<p>GENDER</p>										<p>GENDER</p>										<p>GENDER</p>										<p>GENDER</p>									
<p>UNIT #</p>										<p>UNIT #</p>										<p>UNIT #</p>										<p>UNIT #</p>									
<p>NAME: LAST, FIRST, MIDDLE</p>										<p>NAME: LAST, FIRST, MIDDLE</p>										<p>NAME: LAST, FIRST, MIDDLE</p>										<p>NAME: LAST, FIRST, MIDDLE</p>									
<p>ADDRESS: STREET, CITY, STATE, ZIP</p>										<p>ADDRESS: STREET, CITY, STATE, ZIP</p>										<p>ADDRESS: STREET, CITY, STATE, ZIP</p>										<p>ADDRESS: STREET, CITY, STATE, ZIP</p>									
<p>CONTACT PHONE - INCLUDE AREA CODE</p>										<p>CONTACT PHONE - INCLUDE AREA CODE</p>										<p>CONTACT PHONE - INCLUDE AREA CODE</p>										<p>CONTACT PHONE - INCLUDE AREA CODE</p>									
<p>INJURIES</p>										<p>INJURIES</p>										<p>INJURIES</p>										<p>INJURIES</p>									
<p>EMSA AGENCY (NAME)</p>										<p>EMSA AGENCY (NAME)</p>										<p>EMSA AGENCY (NAME)</p>										<p>EMSA AGENCY (NAME)</p>									
<p>INJURED TAKEN BY</p>										<p>INJURED TAKEN BY</p>										<p>INJURED TAKEN BY</p>										<p>INJURED TAKEN BY</p>									
<p>DL STATE</p>										<p>DL STATE</p>										<p>DL STATE</p>										<p>DL STATE</p>									
<p>OPERATOR LICENSE NUMBER</p>										<p>OPERATOR LICENSE NUMBER</p>										<p>OPERATOR LICENSE NUMBER</p>										<p>OPERATOR LICENSE NUMBER</p>									
<p>ENDORSEMENT</p>										<p>ENDORSEMENT</p>										<p>ENDORSEMENT</p>										<p>ENDORSEMENT</p>									
<p>RESTRICTION SELECT UP TO 3</p>										<p>RESTRICTION SELECT UP TO 3</p>										<p>RESTRICTION SELECT UP TO 3</p>										<p>RESTRICTION SELECT UP TO 3</p>									
<p>DRIVER DISTRACTED</p>										<p>DRIVER DISTRACTED</p>										<p>DRIVER DISTRACTED</p>										<p>DRIVER DISTRACTED</p>									
<p>ALCOHOL / DRUG SUSPECTED</p>										<p>ALCOHOL / DRUG SUSPECTED</p>										<p>ALCOHOL / DRUG SUSPECTED</p>										<p>ALCOHOL / DRUG SUSPECTED</p>									
<p>MARIJUANA</p>										<p>MARIJUANA</p>										<p>MARIJUANA</p>										<p>MARIJUANA</p>									
<p>OTHER DRUG</p>										<p>OTHER DRUG</p>										<p>OTHER DRUG</p>										<p>OTHER DRUG</p>									
<p>CONDITION</p>										<p>CONDITION</p>										<p>CONDITION</p>										<p>CONDITION</p>									
<p>STATUS TYPE</p>										<p>STATUS TYPE</p>										<p>STATUS TYPE</p>										<p>STATUS TYPE</p>									
<p>VALUE</p>										<p>VALUE</p>										<p>VALUE</p>										<p>VALUE</p>									
<p>STATUS</p>										<p>STATUS</p>										<p>STATUS</p>										<p>STATUS</p>									
<p>DRUG TEST(S)</p>										<p>DRUG TEST(S)</p>										<p>DRUG TEST(S)</p>										<p>DRUG TEST(S)</p>									
<p>AGE</p>										<p>AGE</p>										<p>AGE</p>										<p>AGE</p>									
<p>DATE OF BIRTH</p>										<p>DATE OF BIRTH</p>										<p>DATE OF BIRTH</p>										<p>DATE OF BIRTH</p>									
<p>GENDER</p>										<p>GENDER</p>										<p>GENDER</p>										<p>GENDER</p>									
<p>UNIT #</p>										<p>UNIT #</p>										<p>UNIT #</p>										<p>UNIT #</p>									
<p>NAME: LAST, FIRST, MIDDLE</p>										<p>NAME: LAST, FIRST, MIDDLE</p>										<p>NAME: LAST, FIRST, MIDDLE</p>										<p>NAME: LAST, FIRST, MIDDLE</p>									
<p>ADDRESS: STREET, CITY, STATE, ZIP</p>										<p>ADDRESS: STREET, CITY, STATE, ZIP</p>										<p>ADDRESS: STREET, CITY, STATE, ZIP</p>										<p>ADDRESS: STREET, CITY, STATE, ZIP</p>									
<p>CONTACT PHONE - INCLUDE AREA CODE</p>										<p>CONTACT PHONE - INCLUDE AREA CODE</p>										<p>CONTACT PHONE - INCLUDE AREA CODE</p>										<p>CONTACT PHONE - INCLUDE AREA CODE</p>									
<p>INJURIES</p>										<p>INJURIES</p>										<p>INJURIES</p>										<p>INJURIES</p>									
<p>EMSA AGENCY (NAME)</p>										<p>EMSA AGENCY (NAME)</p>										<p>EMSA AGENCY (NAME)</p>										<p>EMSA AGENCY (NAME)</p>									
<p>INJURED TAKEN BY</p>										<p>INJURED TAKEN BY</p>										<p>INJURED TAKEN BY</p>										<p>INJURED TAKEN BY</p>									
<p>DL STATE</p>										<p>DL STATE</p>										<p>DL STATE</p>										<p>DL STATE</p>									
<p>OPERATOR LICENSE NUMBER</p>										<p>OPERATOR LICENSE NUMBER</p>										<p>OPERATOR LICENSE NUMBER</p>										<p>OPERATOR LICENSE NUMBER</p>									
<p>ENDORSEMENT</p>										<p>ENDORSEMENT</p>										<p>ENDORSEMENT</p>										<p>ENDORSEMENT</p>									
<p>RESTRICTION SELECT UP TO 3</p>										<p>RESTRICTION SELECT UP TO 3</p>										<p>RESTRICTION SELECT UP TO 3</p>										<p>RESTRICTION SELECT UP TO 3</p>									
<p>DRIVER DISTRACTED</p>										<p>DRIVER DISTRACTED</p>										<p>DRIVER DISTRACTED</p>										<p>DRIVER DISTRACTED</p>									
<p>ALCOHOL / DRUG SUSPECTED</p>										<p>ALCOHOL / DRUG SUSPECTED</p>										<p>ALCOHOL / DRUG SUSPECTED</p>										<p>ALCOHOL / DRUG SUSPECTED</p>									
<p>MARIJUANA</p>										<p>MARIJUANA</p>										<p>MARIJUANA</p>										<p>MARIJUANA</p>									
<p>OTHER DRUG</p>										<p>OTHER DRUG</p>										<p>OTHER DRUG</p>										<p>OTHER DRUG</p>									
<p>CONDITION</p>										<p>CONDITION</p>										<p>CONDITION</p>										<p>CONDITION</p>									
<p>STATUS TYPE</p>										<p>STATUS TYPE</p>										<p>STATUS TYPE</p>										<p>STATUS TYPE</p>									
<p>VALUE</p>										<p>VALUE</p>										<p>VALUE</p>										<p>VALUE</p>									
<p>STATUS</p>										<p>STATUS</p>										<p>STATUS</p>										<p>STATUS</p>									
<p>DRUG TEST(S)</p>										<p>DRUG TEST(S)</p>										<p>DRUG TEST(S)</p>										<p>DRUG TEST(S)</p>									
<p>AGE</p>										<p>AGE</p>										<p>AGE</p>										<p>AGE</p>									
<p>DATE OF BIRTH</p>										<p>DATE OF BIRTH</p>										<p>DATE OF BIRTH</p>										<p>DATE OF BIRTH</p>									
<p>GENDER</p>										<p>GENDER</p>										<p>GENDER</p>										<p>GENDER</p>									
<p>UNIT #</p>										<p>UNIT #</p>										<p>UNIT #</p>										<p>UNIT #</p>									
<p>NAME: LAST, FIRST, MIDDLE</p>										<p>NAME: LAST, FIRST, MIDDLE</p>										<p>NAME: LAST, FIRST, MIDDLE</p>										<p>NAME: LAST, FIRST, MIDDLE</p>									
<p>ADDRESS: STREET, CITY, STATE, ZIP</p>										<p>ADDRESS: STREET, CITY, STATE, ZIP</p>										<p>ADDRESS: STREET, CITY, STATE, ZIP</p>										<p>ADDRESS: STREET, CITY, STATE, ZIP</p>									
<p>CONTACT PHONE - INCLUDE AREA CODE</p>										<p>CONTACT PHONE - INCLUDE AREA CODE</p>										<p>CONTACT PHONE - INCLUDE AREA CODE</p>										<p>CONTACT PHONE - INCLUDE AREA CODE</p>									

MOTORIST / NON-MOTORIST

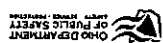

LOCAL REPORT NUMBER PD-22-084166	REPORTING AGENCY Fairfield Police Department	DATE OF ACCIDENT 11/16/22
IN COUNTY OF Butler	ACCIDENT LOCATION 5890 Morningside Dr., Fairfield, OH 45014	

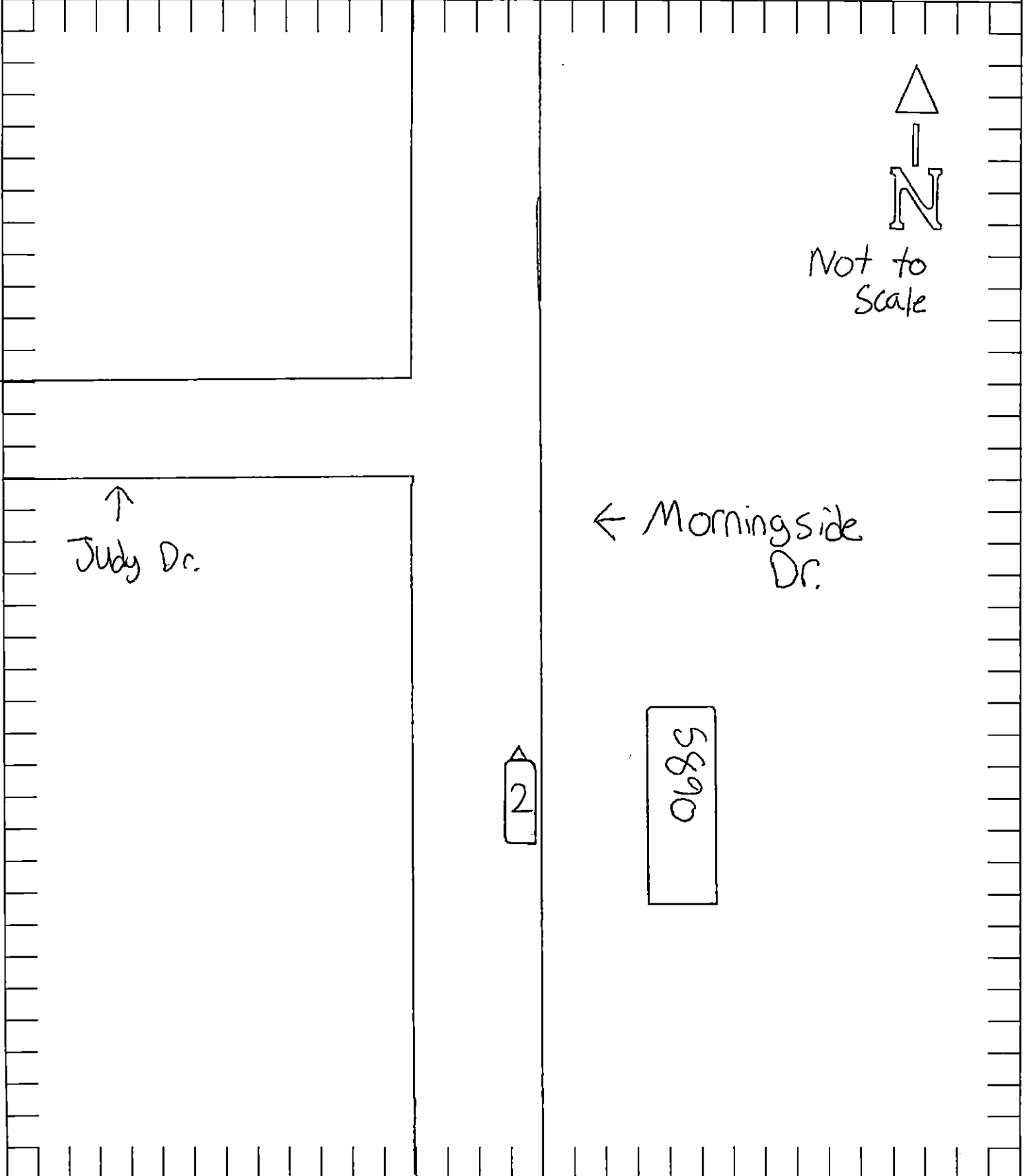

	OFFICER'S SIGNATURE D. Miller	BADGE NO. 167
--	---	-------------------------