



# TRAFFIC CRASH REPORT

\*DENOTES MANDATORY FIELD FOR SUPPLEMENT REPORT

LOCAL REPORT NUMBER\*

<input checked="" type="checkbox"/> PHOTOS TAKEN	<input type="checkbox"/> OH-2	<input type="checkbox"/> OH-3	LOCAL INFORMATION	2 3 0 0 5 7 1 5
<input type="checkbox"/> SECONDARY CRASH	<input type="checkbox"/> OH-1P	<input type="checkbox"/> OTHER	REPORTING AGENCY NAME*	HIT/SKIP
<input type="checkbox"/> PRIVATE PROPERTY			Fairfield Police Department	1 - SOLVED
			NCIC* 0,0,9,0,1	2 - UNSOLVED

COUNTY* 0,9	LOCALITY* 1-CITY 1	LOCATION: CITY, VILLAGE, TOWNSHIP* City of Fairfield	CRASH DATE / TIME* 01222023 1630	CRASH SEVERITY 5
-------------	--------------------	--	----------------------------------	------------------

ROUTE TYPE	ROUTE NUMBER	PREFIX 1-NORTH 2-SOUTH 3-EAST 4-WEST	LOCATION ROAD NAME Golfview	ROAD TYPE C T	LATITUDE DECIMAL DEGREES 39.313090	CRASH SEVERITY 1 - FATAL 2 - SERIOUS INJURY SUSPECTED 3 - MINOR INJURY SUSPECTED 4 - INJURY POSSIBLE 5 - PROPERTY DAMAGE ONLY
ROUTE TYPE	ROUTE NUMBER	PREFIX 1-NORTH 2-SOUTH 3-EAST 4-WEST	REFERENCE ROAD NAME (ROAD, MILEPOST, HOUSE #) Fairview Hill	ROAD TYPE C T	LONGITUDE DECIMAL DEGREES -84.512346	

REFERENCE POINT 1-INTERSECTION 2-MILE POST 3-HOUSE #	DIRECTION FROM REFERENCE 1-NORTH 2-SOUTH 3-EAST 4-WEST	ROUTE TYPE IR-INTERSTATE ROUTE(TP) US-FEDERAL US ROUTE SR-STATE ROUTE CR-NUMBERED COUNTY ROUTE TR-NUMBERED TOWNSHIP ROUTE	ROAD TYPE AL-ALLEY AV-AVENUE BL-BOULEVARD CR-CIRCLE CT-COURT DR-DRIVE HE-HEIGHTS HW-HIGHWAY LA-LANE MP-MILEPOST OV-OVAL PK-PARKWAY PI-PIKE PL-PLACE RD-ROAD SO-SQUARE ST-STREET TE-TERRACE TL-TRAIL WA-WAY	INTERSECTION RELATED <input type="checkbox"/> WITHIN INTERSECTION OR ON APPROACH <input type="checkbox"/> WITHIN INTERCHANGE AREA	NUMBER OF APPROACHES
DISTANCE FROM REFERENCE 7.5	DISTANCE UNIT OF MEASURE 2 1-MILES 2-FEET 3-YARDS			ROADWAY <input type="checkbox"/> ROADWAY DIVIDED	

LOCATION OF FIRST HARMFUL EVENT 1-ON ROADWAY 2-ON SHOULDER 3-IN MEDIAN 4-ON ROADSIDE 5-ON GORE 6-OUTSIDE TRAFFIC WAY 7-ON RAMP 8-OFF RAMP	9-CROSSOVER 10-DRIVEWAY/ALLEY ACCESS 11-RAILWAY GRADE CROSSING 12-SHARED USE PATHS OR TRAILS 13-BIKE LANE 14-TOLL BOOTH 99-OTHER / UNKNOWN	MANNER OF CRASH COLLISION/IMPACT 1-NOT COLLISION BETWEEN TWO MOTOR VEHICLES IN TRANSPORT 2-REAR-END 3-HEAD-ON 4-REAR-TO-REAR 5-BACKING 6-ANGLE 7-SIDESWIPE, SAME DIRECTION 8-SIDESWIPE, OPPOSITE DIRECTION 9-OTHER / UNKNOWN	DIRECTION OF TRAVEL 1-NORTH 2-SOUTH 3-EAST 4-WEST	MEDIAN TYPE 1-DIVIDED FLUSH MEDIAN (<4 FEET) 2-DIVIDED FLUSH MEDIAN (>4 FEET) 3-DIVIDED, DEPRESSED MEDIAN 4-DIVIDED, RAISED MEDIAN (ANY TYPE) 9-OTHER/UNKNOWN
---	--	--	---	---

<input type="checkbox"/> WORK ZONE RELATED <input type="checkbox"/> WORKERS PRESENT <input type="checkbox"/> LAW ENFORCEMENT PRESENT <input type="checkbox"/> ACTIVE SCHOOL ZONE	WORK ZONE TYPE 1-LANE CLOSURE 2-LANE SHIFT/CROSSOVER 3-WORK ON SHOULDER OR MEDIAN 4-INTERMITTENT OR MOVING WORK 5-OTHER	LOCATION OF CRASH IN WORK ZONE 1-BEFORE THE 1ST WORK ZONE WARNING SIGN 2-ADVANCE WARNING AREA 3-TRANSITION AREA 4-ACTIVITY AREA 5-TERMINATION AREA	CONTOUR 2 1-STRAIGHT LEVEL 2-STRAIGHT GRADE 3-CURVE LEVEL 4-CURVE GRADE 9-OTHER/UNKNOWN	CONDITIONS 3 1-DRY 2-WET 3-SNOW 4-ICE 5-SAND, MUD, DIRT, OIL, GRAVEL 6-WATER (STANDING, MOVING) 7-SLUSH 9-OTHER/UNKNOWN	SURFACE 2 1-CONCRETE 2-BLACKTOP, BITUMINOUS, ASPHALT 3-BRICK/BLOCK 4-SLAG, GRAVEL, STONE 5-DIRT 9-OTHER/UNKNOWN
---	---	--	---	---	---

LIGHT CONDITION 1 1-DAYLIGHT 2-DAWN/DUSK 3-DARK - LIGHTED ROADWAY 4-DARK - ROADWAY NOT LIGHTED 5-DARK - UNKNOWN ROADWAY LIGHTING 9-OTHER / UNKNOWN	WEATHER 0 2 1-CLEAR 2-CLOUDY 3-FOG, SMOG, SMOKE 4-RAIN 5-SLEET, HAIL 6-SNOW 7-SEVERE CROSSWINDS 8-BLOWING SAND, SOIL, DIRT, SNOW 9-FREEZING RAIN OR FREEZING DRIZZLE 99-OTHER / UNKNOWN
--	---

**NARRATIVE**

On January 22, 2023 at about 4:30 P.M. Unit #1 was plowing snow and traveling northeast on Golfview Court. When Unit #1 was approximately seventy-five feet from Fairview Hill Court, they applied the brake to travel between two parked vehicles causing the truck to slide on the snow covered roadway. Unit #1 struck a trailer parked on the roadway.

The trailer, with Ohio registration TRV1548, is the property of Mark Brooks 3336 Fairview Hill Court Fairfield, Ohio 45014

The driver of Unit #1 was not issued a citation because of the minimal amount of damage caused on both vehicles.

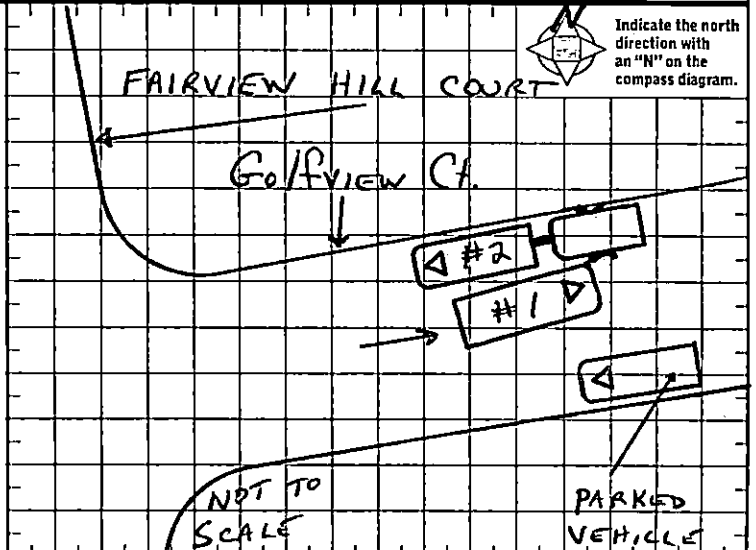

CRASH REPORTED DATE / TIME 01232023 0906	DISPATCH DATE / TIME 01232023 0936	ARRIVAL DATE / TIME 01232023 0937	SCENE CLEARED DATE / TIME 01232023 0958	REPORT TAKEN BY <input checked="" type="checkbox"/> POLICE AGENCY <input type="checkbox"/> MOTORIST
TOTAL TIME ROADWAY CLOSED 0	OTHER INVESTIGATION TIME 0	TOTAL MINUTES 22	OFFICER'S NAME* E. Knizner	CHECKED BY OFFICER'S NAME* [Signature]
			OFFICER'S BADGE NUMBER* 083	CHECKED BY OFFICER'S BADGE NUMBER* 87

LOCAL REPORT NUMBER  
2, 3, 0, 0, 5, 7, 1, 5

**OWNER**  
UNIT # 0, 1  
OWNER NAME: LAST, FIRST, MIDDLE (SAME AS DRIVER)  
City of Fairfield  
OWNER ADDRESS: STREET, CITY, STATE, ZIP (SAME AS DRIVER)  
5350 Pleasant Avenue Fairfield, Ohio 45014  
COMMERCIAL CARRIER: NAME, ADDRESS, CITY, STATE, ZIP  
City of Fairfield 5350 Pleasant Avenue Fairfield, Ohio 45014  
COMMERCIAL CARRIER PHONE: INCLUDE AREA CODE

**DAMAGE**  
DAMAGE SCALE  
1 - NONE  
2 - MINOR DAMAGE  
3 - FUNCTIONAL DAMAGE  
4 - DISABLING DAMAGE  
9 - UNKNOWN

**VEHICLE**  
LP STATE OH, H  
LICENSE PLATE # 849ZBA  
VEHICLE IDENTIFICATION # 1HTWDTAR7JH524376  
VEHICLE YEAR 2018  
VEHICLE MAKE Internat.  
INSURANCE VERIFIED  
INSURANCE COMPANY Self Insured  
INSURANCE POLICY #  
COLOR White  
VEHICLE MODEL Truck

**DAMAGED AREA(S)**  
INDICATE ALL THAT APPLY

TYPE OF USE  
 COMMERCIAL  GOVERNMENT  IN EMERGENCY RESPONSE  
US DOT #  
VEHICLE WEIGHT GVWR/GCWR  
1 - ≤10K LBS.  
2 - 10,001 - 26K LBS.  
3 - >26K LBS.  
TOWED BY: COMPANY NAME  
HAZARDOUS MATERIAL  
 MATERIAL RELEASED CLASS # PLACARD ID #  
 PLACARD

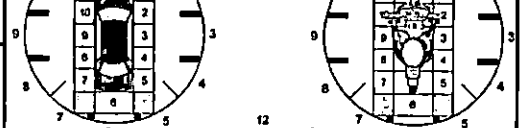

UNIT TYPE  
1 - PASSENGER CAR  
2 - PASSENGER VAN (MINIVAN)  
3 - SPORT UTILITY VEHICLE  
4 - PICK UP  
5 - CARGO VAN  
6 - VAN (9-15 SEATS)  
7 - MOTORCYCLE 2-WHEELED  
8 - MOTORCYCLE 3-WHEELED  
9 - AUTOCYCLE  
10 - MOPEL OR MOTORIZED BICYCLE  
11 - ALL TERRAIN VEHICLE (ATV/UTV)  
12 - GOLF CART  
13 - SNOWMOBILE  
14 - SINGLE UNIT TRUCK  
15 - SEMI-TRACTOR  
16 - FARM EQUIPMENT  
17 - MOTORHOME  
18 - LIMO (LIVERY VEHICLE)  
19 - BUS (16+ PASSENGERS)  
20 - OTHER VEHICLE  
21 - HEAVY EQUIPMENT  
22 - ANIMAL WITH RIDER OR ANIMAL-DRAWN VEHICLE  
23 - PEDESTRIAN / SKATER  
24 - WHEELCHAIR (ANY TYPE)  
25 - OTHER NON-MOTORIST  
26 - BICYCLE  
27 - TRAIN  
99 - UNKNOWN OR HITS/SKIP

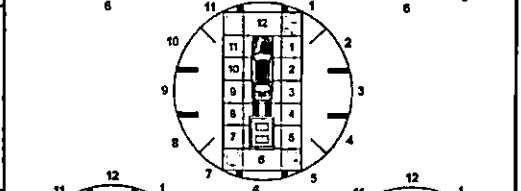

# of TRAILING UNITS 0  
WAS VEHICLE OPERATING IN AUTONOMOUS MODE WHEN CRASH OCCURRED?  
1 - YES 2 - NO 9 - OTHER / UNKNOWN  
AUTONOMOUS MODE LEVEL  
0 - NO AUTOMATION  
1 - DRIVER ASSISTANCE  
2 - PARTIAL AUTOMATION  
3 - CONDITIONAL AUTOMATION  
4 - HIGH AUTOMATION  
5 - FULL AUTOMATION  
9 - UNKNOWN

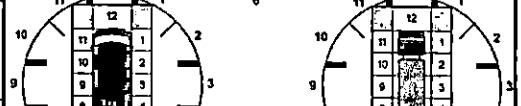

SPECIAL FUNCTION  
1 - NONE  
2 - TAXI  
3 - ELECTRONIC RIDE SHARING  
4 - SCHOOL TRANSPORT  
5 - BUS - TRANSIT/COMMUTER  
6 - BUS - CHARTER/TOUR  
7 - BUS - INTERCITY  
8 - BUS - SHUTTLE  
9 - BUS - OTHER  
10 - AMBULANCE  
11 - FIRE - CHARTER/TOUR  
12 - MILITARY  
13 - POLICE  
14 - PUBLIC UTILITY  
15 - CONSTRUCTION EQUIPMENT  
16 - FARM  
17 - MOWING  
18 - SNOW REMOVAL  
19 - TOWING  
20 - SAFETY SERVICE PATROL  
21 - MAIL CARRIER  
99 - OTHER / UNKNOWN



CARGO BODY TYPE  
1 - NO CARGO BODY TYPE / NOT APPLICABLE  
2 - BUS  
3 - VEHICLE TOWING ANOTHER MOTOR VEHICLE  
4 - LOGGING  
5 - INTERMODAL CONTAINER CHASSIS  
6 - CARGO VAN/ENCLOSED BOX  
7 - GRAIN/CHIPS/GRAVEL  
8 - POLE  
9 - CARGO TANK  
10 - FLAT BED  
11 - DUMP  
12 - CONCRETE MIXER  
13 - AUTO TRANSPORTER  
14 - GARBAGE/REFUSE  
99 - OTHER / UNKNOWN



VEHICLE DEFECTS  
1 - TURN SIGNALS  
2 - HEAD LAMPS  
3 - TAIL LAMPS  
4 - BRAKES  
5 - STEERING  
6 - TIRE BLOWOUT  
7 - WORN OR SLICK TIRES  
8 - TRAILER EQUIPMENT DEFECTIVE  
9 - MOTOR TROUBLE  
10 - DISABLED FROM PRIOR ACCIDENT  
99 - OTHER / UNKNOWN

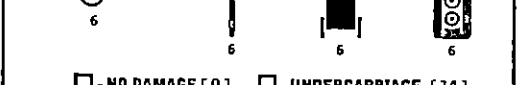

- NO DAMAGE [0]  - UNDERCARRIAGE [14]  
 - TOP [13]  - ALL AREAS [15]  
 - UNIT NOT AT SCENE [16]

NON-MOTORIST LOCATION AT IMPACT  
1 - INTERSECTION - MARKED CROSSWALK  
2 - INTERSECTION - UNMARKED CROSSWALK  
3 - INTERSECTION - OTHER  
4 - MIDBLOCK - MARKED CROSSWALK  
5 - TRAVEL LANE - OTHER LOCATION  
6 - BICYCLE LANE  
7 - SHOULDER / ROADSIDE  
8 - SIDEWALK  
9 - MEDIAN/CROSSING ISLAND  
10 - DRIVEWAY ACCESS  
11 - SHARED USE PATHS OR TRAILS  
12 - FIRST RESPONDER AT INCIDENT SCENE  
99 - OTHER / UNKNOWN

ACTION  
1 - NON-CONTACT  
2 - NON-COLLISION  
3 - STRIKING  
4 - STRUCK  
5 - BOTH STRIKING & STRUCK  
9 - OTHER / UNKNOWN  
1 - STRAIGHT AHEAD  
2 - BACKING  
3 - CHANGING LANES  
4 - OVERTAKING/PASSING  
5 - MAKING RIGHT TURN  
6 - MAKING LEFT TURN  
7 - MAKING U-TURN  
8 - ENTERING TRAFFIC LANE  
9 - LEAVING TRAFFIC LANE  
10 - PARKED  
11 - SLOWING OR STOPPED IN TRAFFIC  
12 - DRIVERLESS  
13 - NEGOTIATING A CURVE  
14 - ENTERING OR CROSSING SPECIFIED LOCATION  
15 - WALKING, RUNNING, JOGGING, PLAYING  
16 - WORKING  
17 - PUSHING VEHICLE  
18 - APPROACHING OR LEAVING VEHICLE  
19 - STANDING  
20 - OTHER NON-MOTORIST  
21 - STANDING OUTSIDE DISABLED VEHICLE  
99 - OTHER / UNKNOWN

INITIAL POINT OF CONTACT  
0 - NO DAMAGE  
1-12 - REFER TO UNIT DIAGRAM  
13 - TOP  
14 - UNDERCARRIAGE  
15 - VEHICLE NOT AT SCENE  
99 - UNKNOWN

CONTRIBUTING CIRCUMSTANCES  
1 - NONE  
2 - FAILURE TO YIELD  
3 - RAN RED LIGHT  
4 - RAN STOP SIGN  
5 - UNSAFE SPEED  
6 - IMPROPER TURN  
7 - LEFT OF CENTER  
8 - FOLLOWING TOO CLOSE / ACDA  
9 - IMPROPER LANE CHANGE  
10 - IMPROPER PASSING  
11 - DROVE OFF ROAD  
12 - IMPROPER BACKING  
13 - IMPROPER START FROM A PARKED POSITION  
14 - STOPPED OR PARKED ILLEGALLY  
15 - SWERVING TO AVOID  
16 - WRONGWAY  
17 - VISION OBSTRUCTION  
18 - OPERATING DEFECTIVE EQUIPMENT  
19 - LOAD SHIFTING/FALLING/SPILLING  
20 - IMPROPER CROSSING  
21 - LYING IN ROADWAY  
22 - NOT DISCERNIBLE  
23 - OPENING DOOR INTO ROADWAY  
99 - OTHER IMPROPER ACTION

**TRAFFIC**  
TRAFFICWAY FLOW  
1 - ONE-WAY  
2 - TWO-WAY  
TRAFFIC CONTROL  
1 - ROUNDABOUT  
2 - SIGNAL  
3 - FLASHER  
4 - STOP SIGN  
5 - YIELD SIGN  
6 - NO CONTROL

SEQUENCE OF EVENTS  
1 - OVERTURN/ROLLOVER  
2 - FIRE/EXPLOSION  
3 - IMMERSION  
4 - JACKKNIFE  
5 - CARGO/EQUIPMENT LOSS OR SHIFT  
6 - EQUIPMENT FAILURE  
7 - SEPARATION OF UNITS  
8 - RAN OFF ROAD RIGHT  
9 - RAN OFF ROAD LEFT  
10 - CROSS MEDIAN  
11 - CROSS CENTERLINE - OPPOSITE DIRECTION OF TRAVEL  
12 - DOWNHILL RUNAWAY  
13 - OTHER NON-COLLISION  
14 - PEDESTRIAN  
15 - PEDALCYCLE  
16 - RAILWAY VEHICLE  
17 - ANIMAL - FARM  
18 - ANIMAL - DEER  
19 - ANIMAL - OTHER  
20 - MOTOR VEHICLE IN TRANSPORT  
21 - PARKED MOTOR VEHICLE  
22 - WORK ZONE MAINTENANCE EQUIPMENT  
23 - STRUCK BY FALLING, SHIFTING CARGO OR ANYTHING SET IN MOTION BY A MOTOR VEHICLE  
24 - OTHER MOVABLE OBJECT

# OF THROUGH LANES ON ROAD 2  
RAIL GRADE CROSSING 1  
UNIT / NON-MOTORIST DIRECTION  
FROM 8 TO 5

**COLLISION WITH FIXED OBJECT - STRUCK**  
25 - IMPACT ATTENUATOR / CRASH CUSHION  
26 - BRIDGE OVERHEAD STRUCTURE  
27 - BRIDGE PIER OR ABUTMENT  
28 - BRIDGE PARAPET  
29 - BRIDGE RAIL  
30 - GUARDRAIL FACE  
31 - GUARDRAIL END  
32 - PORTABLE BARRIER  
33 - MEDIAN CABLE BARRIER  
34 - MEDIAN GUARDRAIL BARRIER  
35 - MEDIAN CONCRETE BARRIER  
36 - MEDIAN OTHER BARRIER  
37 - TRAFFIC SIGN POST  
38 - OVERHEAD SIGN POST  
39 - LIGHT / LUMINARIES SUPPORT  
40 - UTILITY POLE  
41 - OTHER POST, POLE OR SUPPORT  
42 - CULVERT  
43 - CURB  
44 - DITCH  
45 - EMBANKMENT  
46 - FENCE  
47 - MAILBOX  
48 - TREE  
49 - FIRE HYDRANT  
50 - WORK ZONE MAINTENANCE EQUIPMENT  
51 - WALL  
52 - BUILDING  
53 - TUNNEL  
54 - OTHER FIXED OBJECT  
99 - OTHER / UNKNOWN

UNIT SPEED 8  
POSTED SPEED 25  
DETECTED SPEED 1  
1 - STATED / ESTIMATED SPEED  
2 - CALCULATED / EDR  
3 - UNDETERMINED

FIRST HARMFUL EVENT 1 MOST HARMFUL EVENT 1

LOCAL REPORT NUMBER  
2, 3, 0, 0, 5, 7, 1, 5

**OWNER #** 0, 2 | **OWNER NAME:** LAST, FIRST, MIDDLE (SAME AS DRIVER) Brooks, Mark D.  
**OWNER ADDRESS:** STREET, CITY, STATE, ZIP (SAME AS DRIVER) 3336 Fairview Hill Court Fairfield, Ohio 45014  
**COMMERCIAL CARRIER:** NAME, ADDRESS, CITY, STATE, ZIP | **COMMERCIAL CARRIER PHONE:** INCLUDE AREA CODE

**DAMAGE**  
**DAMAGE SCALE**  
1 - NONE | 3 - FUNCTIONAL DAMAGE  
2 - MINOR DAMAGE | 4 - DISABLING DAMAGE  
9 - UNKNOWN

**LP STATE** OH | **LICENSE PLATE #** DNU7997 | **VEHICLE IDENTIFICATION #** 1N6BA017B015N1562484 | **VEHICLE YEAR** 2005 | **VEHICLE MAKE** Nissan  
**INSURANCE VERIFIED**  | **INSURANCE COMPANY** State Farm Ins. | **INSURANCE POLICY #** 1823261-SFP35 | **COLOR** Gray | **VEHICLE MODEL** Titan

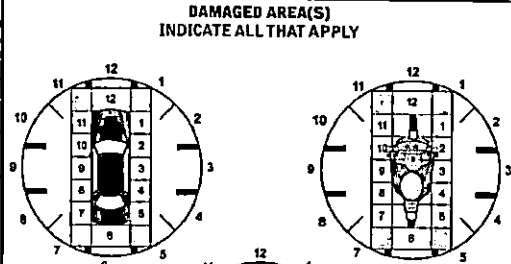

**TYPE OF USE**  
 COMMERCIAL |  GOVERNMENT |  IN EMERGENCY RESPONSE  
**US DOT #** | **TOWED BY:** COMPANY NAME  
**INTERLOCK DEVICE EQUIPPED**  | **HIT/SKIP UNIT**  | **#OCCUPANTS** 0, 0  
**VEHICLE WEIGHT GVWR/GCWR**  
1 - <10K LBS.  
2 - 10,001 - 26K LBS.  
3 - >26K LBS.  
**HAZARDOUS MATERIAL**  
 MATERIAL RELEASED | **CLASS #** | **PLACARD ID #**

**UNIT TYPE** 0, 4  
1 - PASSENGER CAR | 7 - MOTORCYCLE 2-WHEELED | 12 - GOLF CART | 18 - LIMO (LIVERY VEHICLE) | 23 - PEDESTRIAN/SKATER  
2 - PASSENGER VAN (MINIVAN) | 8 - MOTORCYCLE 3-WHEELED | 13 - SNOWMOBILE | 19 - BUS (16+ PASSENGERS) | 24 - WHEELCHAIR (ANYTYPE)  
3 - SPORT UTILITY VEHICLE | 9 - AUTOCYCLE | 14 - SINGLE UNIT TRUCK | 20 - OTHER VEHICLE | 25 - OTHER NON-MOTORIST  
4 - PICK UP | 10 - MOPED OR MOTORIZED BICYCLE | 15 - SEMI-TRACTOR | 21 - HEAVY EQUIPMENT | 26 - BICYCLE  
5 - CARGO VAN | 11 - ALL TERRAIN VEHICLE (ATV/UTV) | 16 - FARM EQUIPMENT | 22 - ANIMAL WITH RIDER OR ANIMAL-DRAWN VEHICLE | 27 - TRAIN  
6 - VAN (9-15 SEATS) | 17 - MOTORHOME

**# OF TRAILING UNITS** 1  
**WAS VEHICLE OPERATING IN AUTONOMOUS MODE WHEN CRASH OCCURRED?**  
1 - YES | 2 - NO | 9 - OTHER / UNKNOWN  
**AUTONOMOUS MODE LEVEL**  
0 - NO AUTOMATION | 1 - DRIVER ASSISTANCE | 2 - PARTIAL AUTOMATION | 3 - CONDITIONAL AUTOMATION | 4 - HIGH AUTOMATION | 5 - FULL AUTOMATION | 9 - UNKNOWN

**SPECIAL FUNCTION** 0, 1  
1 - NONE | 2 - TAXI | 3 - ELECTRONIC RIDE SHARING | 4 - SCHOOL TRANSPORT | 5 - BUS - TRANSIT/COMMUTER  
6 - BUS - CHARTER/TOUR | 7 - BUS - INTERCITY | 8 - BUS - SHUTTLE | 9 - BUS - OTHER | 10 - AMBULANCE  
11 - FIRE | 12 - MILITARY | 13 - POLICE | 14 - PUBLIC UTILITY | 15 - CONSTRUCTION EQUIPMENT | 16 - FARM | 17 - MOWING | 18 - SNOW REMOVAL | 19 - TOWING | 20 - SAFETY SERVICE PATROL | 21 - MAIL CARRIER | 99 - OTHER / UNKNOWN

**CARGO BODY TYPE** 0, 1  
1 - NO CARGO BODY TYPE / NOT APPLICABLE | 2 - BUS  
3 - VEHICLE TOWING ANOTHER MOTOR VEHICLE | 4 - LOGGING  
5 - INTERMODAL CONTAINER CHASSIS | 6 - CARGO VAN/ENCLOSED BOX | 7 - GRAIN/CHIPS/GRAVEL  
8 - POLE | 9 - CARGO TANK | 10 - FLAT BED | 11 - DUMP  
12 - CONCRETE MIXER | 13 - AUTO TRANSPORTER | 14 - GARBAGE/REFUSE | 99 - OTHER / UNKNOWN

**VEHICLE DEFECTS**  
1 - TURN SIGNALS | 2 - HEAD LAMPS | 3 - TAIL LAMPS  
4 - BRAKES | 5 - STEERING | 6 - TIRE BLOWOUT  
7 - WORN OR SLICK TIRES | 8 - TRAILER EQUIPMENT DEFECTIVE  
9 - MOTOR TROUBLE | 10 - DISABLED FROM PRIOR ACCIDENT | 99 - OTHER / UNKNOWN

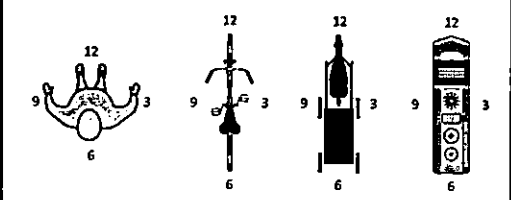
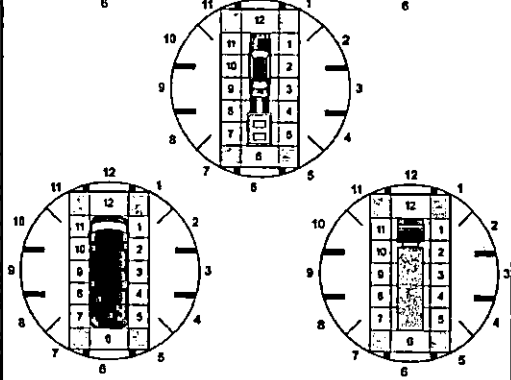

- NO DAMAGE [ 0 ] |  - UNDERCARRIAGE [ 14 ]  
 - TOP [ 13 ] |  - ALL AREAS [ 15 ]  
 - UNIT NOT AT SCENE [ 16 ]

**NON-MOTORIST LOCATION AT IMPACT**  
1 - INTERSECTION - MARKED CROSSWALK | 2 - INTERSECTION - UNMARKED CROSSWALK | 3 - INTERSECTION - OTHER | 4 - MIDBLOCK - MARKED CROSSWALK | 5 - TRAVEL LANE - OTHER LOCATION  
6 - BICYCLE LANE | 7 - SHOULDER / ROADSIDE | 8 - SIDEWALK  
9 - MEDIAN/CROSSING ISLAND | 10 - DRIVEWAY ACCESS | 11 - SHARED USE PATHS OR TRAILS | 12 - FIRST RESPONDER AT INCIDENT SCENE | 99 - OTHER / UNKNOWN

**ACTION** 1  
1 - NON-CONTACT | 2 - NON-COLLISION | 3 - STRIKING | 4 - STRUCK | 5 - BOTH STRIKING & STRUCK | 9 - OTHER / UNKNOWN  
1 - STRAIGHT AHEAD | 2 - BACKING | 3 - CHANGING LANES | 4 - OVERTAKING/PASSING | 5 - MAKING RIGHT TURN | 6 - MAKING LEFT TURN  
7 - MAKING U-TURN | 8 - ENTERING TRAFFIC LANE | 9 - LEAVING TRAFFIC LANE | 10 - PARKED | 11 - SLOWING OR STOPPED IN TRAFFIC | 12 - DRIVERLESS  
13 - NEGOTIATING A CURVE | 14 - ENTERING OR CROSSING SPECIFIED LOCATION | 15 - WALKING, RUNNING, JOGGING, PLAYING | 16 - WORKING | 17 - PUSHING VEHICLE  
18 - APPROACHING OR LEAVING VEHICLE | 19 - STANDING | 20 - OTHER NON-MOTORIST | 21 - STANDING OUTSIDE DISABLED VEHICLE | 99 - OTHER / UNKNOWN

**INITIAL POINT OF CONTACT**  
0 - NO DAMAGE | 1-12 - REFER TO UNIT DIAGRAM | 13 - TOP | 14 - UNDERCARRIAGE | 15 - VEHICLE NOT AT SCENE | 99 - UNKNOWN

**CONTRIBUTING CIRCUMSTANCES** 0, 1  
1 - NONE | 2 - FAILURE TO YIELD | 3 - RAN RED LIGHT | 4 - RAN STOP SIGN | 5 - UNSAFE SPEED | 6 - IMPROPER TURN  
7 - LEFT OF CENTER | 8 - FOLLOWING TOO CLOSE / ACDA | 9 - IMPROPER LANE CHANGE | 10 - IMPROPER PASSING | 11 - DROVE OFF ROAD | 12 - IMPROPER BACKING  
13 - IMPROPER START FROM A PARKED POSITION | 14 - STOPPED OR PARKED ILLEGALLY | 15 - SWERVING TO AVOID | 16 - WRONGWAY  
17 - VISION OBSTRUCTION | 18 - OPERATING DEFECTIVE EQUIPMENT | 19 - LOAD SHIFTING/FALLING/SPILLING | 20 - IMPROPER CROSSING  
21 - LYING IN ROADWAY | 22 - NOT DISCERNIBLE | 23 - OPENING DOOR INTO ROADWAY | 99 - OTHER IMPROPER ACTION

**TRAFFIC**  
**TRAFFICWAY FLOW**  
1 - ONE-WAY | 2 - TWO-WAY  
**TRAFFIC CONTROL**  
1 - ROUNDABOUT | 2 - SIGNAL | 3 - FLASHER | 4 - STOP SIGN | 5 - YIELD SIGN | 6 - NO CONTROL

**SEQUENCE OF EVENTS**  
1 - OVERTURN/ROLLOVER | 2 - FIRE/EXPLOSION | 3 - IMMERSION | 4 - JACKKNIFE | 5 - CARGO/EQUIPMENT LOSS OR SHIFT  
6 - EQUIPMENT FAILURE | 7 - SEPARATION OF UNITS | 8 - RAN OFF ROAD RIGHT | 9 - RAN OFF ROAD LEFT | 10 - CROSS MEDIAN  
11 - CROSS CENTERLINE - OPPOSITE DIRECTION OF TRAVEL | 12 - DOWNHILL RUNAWAY | 13 - OTHER NON-COLLISION | 14 - PEDESTRIAN | 15 - PEDALCYCLE  
16 - RAILWAY VEHICLE | 17 - ANIMAL - FARM | 18 - ANIMAL - DEER | 19 - ANIMAL - OTHER | 20 - MOTOR VEHICLE IN TRANSPORT | 21 - PARKED MOTOR VEHICLE  
22 - WORK ZONE MAINTENANCE EQUIPMENT | 23 - STRUCK BY FALLING, SHIFTING CARGO OR ANYTHING SET IN MOTION BY MOTOR VEHICLE | 24 - OTHER MOVABLE OBJECT

**# OF THROUGH LANES ON ROAD** 2 | **RAIL GRADE CROSSING**  
1 - NOT INVOLVED | 2 - INVOLVED-ACTIVE CROSSING | 3 - INVOLVED-PASSIVE CROSSING

**FIRST HARMFUL EVENT** 1 | **MOST HARMFUL EVENT** 1  
25 - IMPACT ATTENUATOR / CRASH CUSHION | 26 - BRIDGE OVERHEAD STRUCTURE | 27 - BRIDGE PIER OR ABUTMENT | 28 - BRIDGE PARAPET | 29 - BRIDGE RAIL | 30 - GUARDRAIL FACE  
31 - GUARDRAIL END | 32 - PORTABLE BARRIER | 33 - MEDIUM CABLE BARRIER | 34 - MEDIUM GUARDRAIL BARRIER | 35 - MEDIUM CONCRETE BARRIER | 36 - MEDIUM OTHER BARRIER  
37 - TRAFFIC SIGN POST | 38 - OVERHEAD SIGN POST | 39 - LIGHT / LUMINARIES SUPPORT | 40 - UTILITY POLE | 41 - OTHER POST, POLE OR SUPPORT | 42 - CULVERT  
43 - CURB | 44 - DITCH | 45 - EMBANKMENT | 46 - FENCE | 47 - MAILBOX | 48 - TREE | 49 - FIRE HYDRANT  
50 - WORK ZONE MAINTENANCE EQUIPMENT | 51 - WALL | 52 - BUILDING | 53 - TUNNEL | 54 - OTHER FIXED OBJECT | 99 - OTHER / UNKNOWN

**UNIT / NON-MOTORIST DIRECTION**  
1 - NORTH | 2 - SOUTH | 3 - EAST | 4 - WEST | 5 - NORTHEAST | 6 - NORTHWEST | 7 - SOUTHEAST | 8 - SOUTHWEST | 9 - OTHER / UNKNOWN

**UNIT SPEED** 0 | **POSTED SPEED** 2, 5 | **DETECTED SPEED**  
1 - STATED / ESTIMATED SPEED | 2 - CALCULATED / EDR | 3 - UNDETERMINED



# MOTORIST / Non-MOTORIST

LOCAL REPORT NUMBER  
2 3 0 0 5 7 1 5

UNIT # 0 1	NAME: LAST, FIRST, MIDDLE Smith, Douglas Edward	DATE OF BIRTH 0 5 0 9 1 9 6 3	AGE 5 9	GENDER M
---------------	--	----------------------------------	------------	-------------

ADDRESS: STREET, CITY, STATE, ZIP  
5505 Mississippi Drive Fairfield, Ohio 45014

CONTACT PHONE - INCLUDE AREA CODE

INJURIES 5	INJURED TAKEN BY	EMS AGENCY (NAME)	INJURED TAKEN TO: MEDICAL FACILITY (NAME, CITY)	SAFETY EQUIPMENT USED 0 4	<input type="checkbox"/> DOT-COMPLIANT MC HELMET	SEATING POSITION 0 1	AIR BAG USAGE 1	EJECTION 1	TRAPPED 1	
OL STATE OH	OPERATOR LICENSE NUMBER		OFFENSE CHARGED	LOCAL CODE <input type="checkbox"/>	OFFENSE DESCRIPTION		CITATION NUMBER			
OL CLASS 1	ENDORSEMENT SELECT UP TO 2 N M	RESTRICTION SELECT UP TO 3	DRIVER DISTRACTED BY 1	ALCOHOL / DRUG SUSPECTED <input type="checkbox"/> ALCOHOL <input type="checkbox"/> MARIJUANA <input type="checkbox"/> OTHER DRUG		CONDITION 1	ALCOHOL TEST STATUS: 1, TYPE: 1, VALUE: .		DRUG TEST(S) STATUS: 1, TYPE: 1, RESULT SELECT UP TO 4	

UNIT # 0 2	NAME: LAST, FIRST, MIDDLE	DATE OF BIRTH	AGE 0	GENDER
---------------	---------------------------	---------------	----------	--------

ADDRESS: STREET, CITY, STATE, ZIP

CONTACT PHONE - INCLUDE AREA CODE

INJURIES	INJURED TAKEN BY	EMS AGENCY (NAME)	INJURED TAKEN TO: MEDICAL FACILITY (NAME, CITY)	SAFETY EQUIPMENT USED	<input type="checkbox"/> DOT-COMPLIANT MC HELMET	SEATING POSITION	AIR BAG USAGE	EJECTION	TRAPPED	
OL STATE	OPERATOR LICENSE NUMBER		OFFENSE CHARGED	LOCAL CODE <input type="checkbox"/>	OFFENSE DESCRIPTION		CITATION NUMBER			
OL CLASS	ENDORSEMENT SELECT UP TO 2	RESTRICTION SELECT UP TO 3	DRIVER DISTRACTED BY	ALCOHOL / DRUG SUSPECTED <input type="checkbox"/> ALCOHOL <input type="checkbox"/> MARIJUANA <input type="checkbox"/> OTHER DRUG		CONDITION	ALCOHOL TEST STATUS: , TYPE: , VALUE: .		DRUG TEST(S) STATUS: , TYPE: , RESULT SELECT UP TO 4	

UNIT #	NAME: LAST, FIRST, MIDDLE	DATE OF BIRTH	AGE 0	GENDER
--------	---------------------------	---------------	----------	--------

ADDRESS: STREET, CITY, STATE, ZIP

CONTACT PHONE - INCLUDE AREA CODE

INJURIES	INJURED TAKEN BY	EMS AGENCY (NAME)	INJURED TAKEN TO: MEDICAL FACILITY (NAME, CITY)	SAFETY EQUIPMENT USED	<input type="checkbox"/> DOT-COMPLIANT MC HELMET	SEATING POSITION	AIR BAG USAGE	EJECTION	TRAPPED	
OL STATE	OPERATOR LICENSE NUMBER		OFFENSE CHARGED	LOCAL CODE <input type="checkbox"/>	OFFENSE DESCRIPTION		CITATION NUMBER			
OL CLASS	ENDORSEMENT SELECT UP TO 2	RESTRICTION SELECT UP TO 3	DRIVER DISTRACTED BY	ALCOHOL / DRUG SUSPECTED <input type="checkbox"/> ALCOHOL <input type="checkbox"/> MARIJUANA <input type="checkbox"/> OTHER DRUG		CONDITION	ALCOHOL TEST STATUS: , TYPE: , VALUE: .		DRUG TEST(S) STATUS: , TYPE: , RESULT SELECT UP TO 4	

INJURIES	SEATING POSITION	AIR BAG	OL CLASS	OL RESTRICTION(S)	DRIVER DISTRACTION	TEST STATUS
1- FATAL 2- SUSPECTED SERIOUS INJURY 3- SUSPECTED MINOR INJURY 4- POSSIBLE INJURY 5- NO APPARENT INJURY	1- FRONT - LEFT SIDE (MOTORCYCLE DRIVER) 2- FRONT - MIDDLE 3- FRONT - RIGHT SIDE 4- SECOND - LEFT SIDE (MOTORCYCLE PASSENGER) 5- SECOND - MIDDLE 6- SECOND - RIGHT SIDE 7- THIRD - LEFT SIDE (MOTORCYCLE SIDE CAR) 8- THIRD - MIDDLE 9- THIRD - RIGHT SIDE 10- SLEEPER SECTION OF TRUCK CAB	1- NOT DEPLOYED 2- DEPLOYED FRONT 3- DEPLOYED SIDE 4- DEPLOYED BOTH FRONT / SIDE 5- NOT APPLICABLE 9- DEPLOYMENT UNKNOWN	1- CLASS A 2- CLASS B 3- CLASS C 4- REGULAR CLASS (OHIO = D) 5- MC MOPED ONLY 6- NO VALID OL	1- ALCOHOL INTERLOCK DEVICE 2- COL INTRASTATE ONLY 3- CORRECTIVE LENSES 4- FARM WAIVER 5- EXCEPT CLASS A BUS & CLASS B BUS 6- EXCEPT CLASS A & CLASS B BUS 7- EXCEPT TRACTOR-TRAILER 8- INTERMEDIATE LICENSE - RESTRICTIONS 9- LEARNER'S PERMIT RESTRICTIONS 10- LIMITED TO DAYLIGHT ONLY 11- LIMITED TO EMPLOYMENT 12- LIMITED - OTHER 13- MECHANICAL DEVICES, (SPECIAL BRAKES, HAND CONTROLS, OR OTHER ADAPTIVE DEVICES) 14- MILITARY VEHICLES ONLY 15- MOTOR VEHICLES WITHOUT AIR BRAKES 16- OUTSIDE MIRROR 17- PROSTHETIC AID 18- OTHER	1- NOT DISTRACTED 2- MANUALLY OPERATING AN ELECTRONIC COMMUNICATION DEVICE (TEXTING, TYPING, DIALING) 3- TALKING ON HANDS-FREE COMMUNICATION DEVICE 4- TALKING ON HAND-HELD COMMUNICATION DEVICE 5- OTHER ACTIVITY WITH AN ELECTRONIC DEVICE 6- PASSENGER 7- OTHER DISTRACTION INSIDE THE VEHICLE 8- OTHER DISTRACTION OUTSIDE THE VEHICLE 9- OTHER / UNKNOWN	1- NONE GIVEN 2- TEST REFUSED 3- TEST GIVEN, CONTAMINATED SAMPLE / UNUSABLE 4- TEST GIVEN, RESULTS KNOWN 5- TEST GIVEN, RESULTS UNKNOWN
INJURED TAKEN BY	EJECTION	TRAPPED	OL ENDORSEMENT	CONDITION	DRUG TEST TYPE	ALCOHOL TEST TYPE
1- NOT TRANSPORTED / TREATED AT SCENE 2- EMS 3- POLICE 9- OTHER / UNKNOWN	1- NOT EJECTED 2- PARTIALLY EJECTED 3- TOTALLY EJECTED 4- NOT APPLICABLE	1- NOT TRAPPED 2- EXTRICATED BY MECHANICAL MEANS 3- FREED BY NON-MECHANICAL MEANS	H- HAZMAT M- MOTORCYCLE P- PASSENGER N- TANKER Q- MOTOR SCOOTER R- THREE-WHEEL MOTORCYCLE S- SCHOOL BUS T- DOUBLE & TRIPLE TRAILERS X- TANKER / HAZMAT	1- APPARENTLY NORMAL 2- PHYSICAL IMPAIRMENT 3- EMOTIONAL (E.G., DEPRESSED, ANGRY, DISTURBED) 4- ILLNESS 5- FELL ASLEEP, FAINTED, FATIGUED, ETC. 6- UNDER THE INFLUENCE OF MEDICATIONS / DRUGS / ALCOHOL 9- OTHER / UNKNOWN	1- NONE 2- BLOOD 3- URINE 4- BREATH 5- OTHER	1- NONE 2- BLOOD 3- URINE 4- OTHER
SAFETY EQUIPMENT	TRAPPED	TRAPPED	GENDER	CONDITION	DRUG TEST TYPE	DRUG TEST RESULT(S)
1- NONE USED 2- SHOULDER BELT ONLY USED 3- LAP BELT ONLY USED 4- SHOULDER & LAP BELT USED 5- CHILD RESTRAINT SYSTEM - FORWARD FACING 6- CHILD RESTRAINT SYSTEM - REAR FACING 7- BOOSTER SEAT 8- HELMET USED 9- PROTECTIVE PADS USED (ELBOW, KNEES, ETC.) 10- REFLECTIVE CLOTHING 11- LIGHTING - PEDESTRIAN / BICYCLE ONLY 99- OTHER / UNKNOWN	1- NOT TRAPPED 2- EXTRICATED BY MECHANICAL MEANS 3- FREED BY NON-MECHANICAL MEANS	1- NOT TRAPPED 2- EXTRICATED BY MECHANICAL MEANS 3- FREED BY NON-MECHANICAL MEANS	F- FEMALE M- MALE U- OTHER / UNKNOWN	1- APPARENTLY NORMAL 2- PHYSICAL IMPAIRMENT 3- EMOTIONAL (E.G., DEPRESSED, ANGRY, DISTURBED) 4- ILLNESS 5- FELL ASLEEP, FAINTED, FATIGUED, ETC. 6- UNDER THE INFLUENCE OF MEDICATIONS / DRUGS / ALCOHOL 9- OTHER / UNKNOWN	1- NONE 2- BLOOD 3- URINE 4- BREATH 5- OTHER	1- AMPHETAMINES 2- BARBITURATES 3- BENZODIAZEPINES 4- CANNABINOIDS 5- COCAINE 6- OPIATES / OPIOIDS 7- OTHER 8- NEGATIVE RESULTS