



TRAFFIC CRASH REPORT

*DENOTES MANDATORY FIELD FOR SUPPLEMENT REPORT

LOCAL REPORT NUMBER*

<input checked="" type="checkbox"/> PHOTOS TAKEN <input type="checkbox"/> SECONDARY CRASH		<input checked="" type="checkbox"/> OH-2 <input type="checkbox"/> OH-1P <input type="checkbox"/> OTHER <input type="checkbox"/> PRIVATE PROPERTY	LOCAL INFORMATION		2 2 0 3 2 6 9 9	
REPORTING AGENCY NAME* Fairfield Police Department			NCIC* 0 0 9 0 1		HIT/SKIP 1 - SOLVED 2 - UNSOLVED	NUMBER OF UNITS 0 2
COUNTY* 0 9			LOCALITY* 1 - CITY 2 - VILLAGE 3 - TOWNSHIP City of Fairfield		CRASH DATE / TIME* 0 5 0 9 2 0 2 2 1 5 4 9	
LOCATION: CITY, VILLAGE, TOWNSHIP*		CRASH SEVERITY		5 1 - FATAL 2 - SERIOUS INJURY SUSPECTED 3 - MINOR INJURY SUSPECTED 4 - INJURY POSSIBLE 5 - PROPERTY DAMAGE ONLY		
ROUTE TYPE U S	ROUTE NUMBER 1 2 7	PREFIX 1 - NORTH 2 - SOUTH 3 - EAST 4 - WEST	LOCATION ROAD NAME City of Fairfield	ROAD TYPE	LATITUDE DECIMAL DEGREES 3 9 . 3 3 7 7 8 6	
ROUTE TYPE	ROUTE NUMBER	PREFIX	REFERENCE ROAD NAME (ROAD, MILEPOST, HOUSE #) Nilles	ROAD TYPE R D	LONGITUDE DECIMAL DEGREES - 8 4 . 5 6 0 0 8 3	
REFERENCE POINT 1 - INTERSECTION 2 - MILE POST 3 - HOUSE # 1	DIRECTION FROM REFERENCE 1 - NORTH 2 - SOUTH 3 - EAST 4 - WEST	ROUTE TYPE IR - INTERSTATE ROUTE (TP) US - FEDERAL US ROUTE SR - STATE ROUTE CR - NUMBERED COUNTY ROUTE TR - NUMBERED TOWNSHIP ROUTE	ROAD TYPE AL - ALLEY AV - AVENUE BL - BOULEVARD CR - CIRCLE CT - COURT DR - DRIVE HE - HEIGHTS HW - HIGHWAY LA - LANE MP - MILEPOST OV - OVAL PK - PARKWAY PI - PIKE PL - PLACE RD - ROAD SQ - SQUARE ST - STREET TE - TERRACE TL - TRAIL WA - WAY	INTERSECTION RELATED <input checked="" type="checkbox"/> WITHIN INTERSECTION OR ON APPROACH <input type="checkbox"/> WITHIN INTERCHANGE AREA NUMBER OF APPROACHES 4		
LOCATION OF FIRST HARMFUL EVENT 1 - ON ROADWAY 2 - ON SHOULDER 3 - IN MEDIAN 4 - ON ROADSIDE 5 - ON GORE 6 - OUTSIDE TRAFFIC WAY 7 - ON RAMP 8 - OFF RAMP 0 1			MANNER OF CRASH COLLISION/IMPACT 1 - NOT COLLISION BETWEEN TWO MOTOR VEHICLES IN TRANSPORT 2 - REAR-END 3 - HEAD-ON 4 - REAR-TO-REAR 5 - BACKING 6 - ANGLE 7 - SIDESWIPE, SAME DIRECTION 8 - SIDESWIPE, OPPOSITE DIRECTION 9 - OTHER / UNKNOWN 6		DIRECTION OF TRAVEL 1 - NORTH 2 - SOUTH 3 - EAST 4 - WEST	
MEDIAN TYPE 1 - DIVIDED FLUSH MEDIAN (<4 FEET) 2 - DIVIDED FLUSH MEDIAN (>4 FEET) 3 - DIVIDED, DEPRESSED MEDIAN (ANY TYPE) 4 - DIVIDED, RAISED MEDIAN (ANY TYPE) 9 - OTHER/UNKNOWN						
WORK ZONE RELATED <input type="checkbox"/> WORKERS PRESENT <input type="checkbox"/> LAW ENFORCEMENT PRESENT <input type="checkbox"/> ACTIVE SCHOOL ZONE		WORK ZONE TYPE 1 - LANE CLOSURE 2 - LANE SHIFT/CROSSOVER 3 - WORK ON SHOULDER OR MEDIAN 4 - INTERMITTENT OR MOVING WORK 5 - OTHER	LOCATION OF CRASH IN WORK ZONE 1 - BEFORE THE 1ST WORK ZONE WARNING SIGN 2 - ADVANCE WARNING AREA 3 - TRANSITION AREA 4 - ACTIVITY AREA 5 - TERMINATION AREA	CONTOUR 2 1 - STRAIGHT LEVEL 2 - STRAIGHT GRADE 3 - CURVE LEVEL 4 - CURVE GRADE 9 - OTHER/UNKNOWN	CONDITIONS 1 1 - DRY 2 - WET 3 - SNOW 4 - ICE 5 - SAND, MUD, DIRT, OIL, GRAVEL 6 - WATER (STANDING, MOVING) 7 - SLUSH 9 - OTHER/UNKNOWN	SURFACE 1 1 - CONCRETE 2 - BLACKTOP, BITUMINOUS, ASPHALT 3 - BRICK/BLOCK 4 - SLAG, GRAVEL, STONE 5 - DIRT 9 - OTHER/UNKNOWN
LIGHT CONDITION 1 - DAYLIGHT 2 - DAWN/DUSK 3 - DARK - LIGHTED ROADWAY 4 - DARK - ROADWAY NOT LIGHTED 5 - DARK - UNKNOWN ROADWAY LIGHTING 9 - OTHER / UNKNOWN 1		WEATHER 1 - CLEAR 2 - CLOUDY 3 - FOG, SMOG, SMOKE 4 - RAIN 5 - SLEET, HAIL 6 - SNOW 7 - SEVERE CROSSWINDS 8 - BLOWING SAND, SOIL, DIRT, SNOW 9 - FREEZING RAIN OR FREEZING DRIZZLE 99 - OTHER / UNKNOWN 0 1				
NARRATIVE On 05-09-2022 at 3:49 PM Unit 1 was traveling north on US127 approaching the intersection of US127 and Nilles Rd. When proceeding through the intersection failed to yield to a traffic control device and struck Unit 2 who was attempting to make a left turn from US127 to proceed east on Nilles Rd. Unit 1 left the scene without exchanging any information. Unit 1 was charged with leaving the scene of an accident. SEE OH-2						
CRASH REPORTED DATE / TIME 0 5 0 9 2 0 2 2 1 5 4 9		DISPATCH DATE / TIME 0 5 0 9 2 0 2 2 1 5 5 3		ARRIVAL DATE / TIME 0 5 0 9 2 0 2 2 1 5 5 5		SCENE CLEARED DATE / TIME 0 5 0 9 2 0 2 2 1 6 2 7
TOTAL TIME ROADWAY CLOSED	OTHER INVESTIGATION TIME	TOTAL MINUTES	OFFICER'S NAME* T.King	CHECKED BY OFFICER'S NAME* Seth		REPORT TAKEN BY <input checked="" type="checkbox"/> POLICE AGENCY <input type="checkbox"/> MOTORIST
			OFFICER'S BADGE NUMBER* 1 6 1	CHECKED BY OFFICER'S BADGE NUMBER* 8 7		<input type="checkbox"/> SUPPLEMENT (CORRECTION OR ADDITION TO AN EXISTING REPORT SENT TO JOPS)

OWNER	UNIT # 01	OWNER NAME: LAST, FIRST, MIDDLE (SAME AS DRIVER)	OWNER PHONE: INCLUDE AREA CODE (SAME AS DRIVER)			
	OWNER ADDRESS: STREET, CITY, STATE, ZIP (SAME AS DRIVER)					
COMMERCIAL CARRIER: NAME, ADDRESS, CITY, STATE, ZIP		COMMERCIAL CARRIER PHONE: INCLUDE AREA CODE				
VEHICLE	LP STATE OH	LICENSE PLATE # JIM2984	VEHICLE IDENTIFICATION # 1FAH1P3FN4A1W198136	VEHICLE YEAR 2010	VEHICLE MAKE Ford	
	<input checked="" type="checkbox"/> INSURANCE VERIFIED	INSURANCE COMPANY The General	INSURANCE POLICY # OH9647426	COLOR White	VEHICLE MODEL Focus	
	TYPE OF USE <input type="checkbox"/> COMMERCIAL <input type="checkbox"/> GOVERNMENT <input type="checkbox"/> IN EMERGENCY RESPONSE		US DOT #	TOWED BY: COMPANY NAME		
	<input type="checkbox"/> INTERLOCK DEVICE EQUIPPED	<input checked="" type="checkbox"/> HIT/SKIP UNIT	#OCCUPANTS 01	VEHICLE WEIGHT GVWR/GCWR 1 - <10K LBS. 2 - 10,001 - 26K LBS. 3 - >26K LBS.	HAZARDOUS MATERIAL <input type="checkbox"/> MATERIAL RELEASED <input type="checkbox"/> PLACARD CLASS # PLACARD ID #	
	UNIT TYPE 01		1 - PASSENGER CAR 7 - MOTORCYCLE 2-WHEELED 12 - GOLF CART 18 - LIMO (LIVERY VEHICLE) 23 - PEDESTRIAN / SKATER 2 - PASSENGER VAN (MINIVAN) 8 - MOTORCYCLE 3-WHEELED 13 - SNOWMOBILE 19 - BUS (16+ PASSENGERS) 24 - WHEELCHAIR (ANY TYPE) 3 - SPORT UTILITY VEHICLE 9 - AUTOCYCLE 14 - SINGLE UNIT TRUCK 20 - OTHER VEHICLE 25 - OTHER NON-MOTORIST 4 - PICK UP 10 - MOPED OR MOTORIZED BICYCLE 15 - SEMI-TRACTOR 21 - HEAVY EQUIPMENT 26 - BICYCLE 5 - CARGO VAN 11 - ALL TERRAIN VEHICLE (ATV / UTV) 16 - FARM EQUIPMENT 22 - ANIMAL WITH RIDER OR ANIMAL-DRAWN VEHICLE 27 - TRAIN 6 - VAN (9-15 SEATS) 17 - MOTORHOME 99 - UNKNOWN OR HIT/SKIP			
	# OF TRAILING UNITS 0		WAS VEHICLE OPERATING IN AUTONOMOUS MODE WHEN CRASH OCCURRED? 0 - NO AUTOMATION 1 - DRIVER ASSISTANCE 2 - PARTIAL AUTOMATION 3 - CONDITIONAL AUTOMATION 4 - HIGH AUTOMATION 5 - FULL AUTOMATION 9 - UNKNOWN			
	SPECIAL FUNCTION 01		1 - NONE 2 - TAXI 3 - ELECTRONIC RIDE SHARING 4 - SCHOOL TRANSPORT 5 - BUS - TRANSIT/COMMUTER 6 - BUS - CHARTER/TOUR 7 - BUS - INTERCITY 8 - BUS - SHUTTLE 9 - BUS - OTHER 10 - AMBULANCE 11 - FIRE 12 - MILITARY 13 - POLICE 14 - PUBLIC UTILITY 15 - CONSTRUCTION EQUIPMENT 16 - FARM 17 - MOWING 18 - SNOW REMOVAL 19 - TOWING 20 - SAFETY SERVICE PATROL 21 - MAIL CARRIER 99 - OTHER / UNKNOWN			
	CARGO BODY TYPE 01		1 - NO CARGO BODY TYPE / NOT APPLICABLE 2 - BUS 3 - VEHICLE TOWING ANOTHER MOTOR VEHICLE 4 - LOGGING 5 - INTERMODAL CONTAINER CHASSIS 6 - CARGO VAN/ENCLOSED BOX 7 - GRAIN/CHIPS/GRAVEL 8 - POLE 9 - CARGO TANK 10 - FLAT BED 11 - DUMP 12 - CONCRETE MIXER 13 - AUTO TRANSPORTER 14 - GARBAGE/REFUSE 99 - OTHER / UNKNOWN			
	VEHICLE DEFECTS		1 - TURN SIGNALS 2 - HEAD LAMPS 3 - TAIL LAMPS 4 - BRAKES 5 - STEERING 6 - TIRE BLOWOUT 7 - WORN OR SLICK TIRES 8 - TRAILER EQUIPMENT DEFECTIVE 9 - MOTOR TROUBLE 10 - DISABLED FROM PRIOR ACCIDENT 99 - OTHER / UNKNOWN			
	NON-MOTORIST LOCATION AT IMPACT		1 - INTERSECTION - MARKED CROSSWALK 2 - INTERSECTION - UNMARKED CROSSWALK 3 - INTERSECTION - OTHER 4 - MIDBLOCK - MARKED CROSSWALK 5 - TRAVEL LANE - OTHER LOCATION 6 - BICYCLE LANE 7 - SHOULDER / ROADSIDE 8 - SIDEWALK 9 - MEDIAN/CROSSING ISLAND 10 - DRIVEWAY ACCESS 11 - SHARED USE PATHS OR TRAILS 12 - FIRST RESPONDER AT INCIDENT SCENE 99 - OTHER / UNKNOWN			
ACTION 04		1 - NON-CONTACT 2 - NON-COLLISION 3 - STRIKING 4 - STRUCK 5 - BOTH STRIKING & STRUCK 9 - OTHER / UNKNOWN 1 - STRAIGHT AHEAD 2 - BACKING 3 - CHANGING LANES 4 - OVERTAKING/PASSING 5 - MAKING RIGHT TURN 6 - MAKING LEFT TURN 7 - MAKING U-TURN 8 - ENTERING TRAFFIC LANE 9 - LEAVING TRAFFIC LANE 10 - PARKED 11 - SLOWING OR STOPPED IN TRAFFIC 12 - PULLING OUT 13 - NEGOTIATING A CURVE 14 - ENTERING OR CROSSING SPECIFIED LOCATION 15 - WALKING, RUNNING, JOGGING, PLAYING 16 - WORKING 17 - PUSHING VEHICLE 18 - APPROACHING OR LEAVING VEHICLE 19 - STANDING 20 - OTHER NON-MOTORIST 21 - STANDING OUTSIDE DISABLED VEHICLE 99 - OTHER / UNKNOWN				
CONTRIBUTING CIRCUMSTANCES 03		1 - NONE 2 - FAILURE TO YIELD 3 - RAN RED LIGHT 4 - RAN STOP SIGN 5 - CARGO / EQUIPMENT LOSS OR SHIFT 6 - IMPROPER TURN 7 - LEFT OF CENTER 8 - FOLLOWING TOO CLOSE / ACDA 9 - IMPROPER LANE CHANGE 10 - IMPROPER PASSING 11 - DROVE OFF ROAD 12 - IMPROPER BACKING 13 - IMPROPER START FROM A PARKED POSITION 14 - STOPPED OR PARKED ILLEGALLY 15 - SWERVING TO AVOID 16 - WRONG WAY 17 - VISION OBSTRUCTION 18 - OPERATING DEFECTIVE EQUIPMENT 19 - LOAD SHIFTING/FALLING/SPILLING 20 - IMPROPER CROSSING 21 - LYING IN ROADWAY 22 - NOT DISCERNIBLE 23 - OPENING DOOR INTO ROADWAY 99 - OTHER IMPROPER ACTION				
SEQUENCE OF EVENTS		1 - OVERTURN/ROLLOVER 2 - FIRE/EXPLOSION 3 - IMMERSION 4 - JACKKNIFE 5 - CARGO / EQUIPMENT LOSS OR SHIFT 6 - EQUIPMENT FAILURE 7 - SEPARATION OF UNITS 8 - RAN OFF ROAD RIGHT 9 - RAN OFF ROAD LEFT 10 - CROSS MEDIAN 11 - CROSS CENTERLINE - OPPOSITE DIRECTION OF TRAVEL 12 - DOWNHILL RUNAWAY 13 - OTHER NON-COLLISION 14 - PEDESTRIAN 15 - PEDALCYCLE 16 - RAILWAY VEHICLE 17 - ANIMAL - FARM 18 - ANIMAL - DEER 19 - ANIMAL - OTHER 20 - MOTOR VEHICLE IN TRANSPORT 21 - PARKED MOTOR VEHICLE 22 - WORK ZONE MAINTENANCE EQUIPMENT 23 - STRUCK BY FALLING, SHIFTING CARGO OR ANYTHING SET IN MOTION BY A MOTOR VEHICLE 24 - OTHER MOVABLE OBJECT				
COLLISION WITH FIXED OBJECT - STRUCK		25 - IMPACT ATTENUATOR / CRASH CUSHION 26 - BRIDGE OVERHEAD STRUCTURE 27 - BRIDGE PIER OR ABUTMENT 28 - BRIDGE PARAPET 29 - BRIDGE RAIL 30 - GUARDRAIL FACE 31 - GUARDRAIL END 32 - PORTABLE BARRIER 33 - MEDIAN CABLE BARRIER 34 - MEDIAN GUARDRAIL BARRIER 35 - MEDIAN CONCRETE BARRIER 36 - MEDIAN OTHER BARRIER 37 - TRAFFIC SIGN POST 38 - OVERHEAD SIGN POST 39 - LIGHT / LUMINARIES SUPPORT 40 - UTILITY POLE 41 - OTHER POST, POLE OR SUPPORT 42 - CULVERT 43 - CURB 44 - DITCH 45 - EMBANKMENT 46 - FENCE 47 - MAILBOX 48 - TREE 49 - FIRE HYDRANT 50 - WORK ZONE MAINTENANCE EQUIPMENT 51 - WALL 52 - BUILDING 53 - TUNNEL 54 - OTHER FIXED OBJECT 99 - OTHER / UNKNOWN				
FIRST HARMFUL EVENT 1		MOST HARMFUL EVENT 1				

LOCAL REPORT NUMBER 2 2 0 3 2 6 9 9	
DAMAGE DAMAGE SCALE 2 1 - NONE 3 - FUNCTIONAL DAMAGE 2 2 - MINOR DAMAGE 4 - DISABLING DAMAGE 9 - UNKNOWN	
DAMAGED AREA(S) INDICATE ALL THAT APPLY	
<input type="checkbox"/> NO DAMAGE [0] <input type="checkbox"/> UNDERCARRIAGE [14] <input type="checkbox"/> TOP [13] <input type="checkbox"/> ALL AREAS [15] <input checked="" type="checkbox"/> UNIT NOT AT SCENE [16]	
INITIAL POINT OF CONTACT 0 - NO DAMAGE 14 - UNDERCARRIAGE 1-12 - REFER TO UNIT DIAGRAM 15 - VEHICLE NOT AT SCENE 13 - TOP 99 - UNKNOWN	
TRAFFICWAY FLOW 2 1 - ONE-WAY 2 2 - TWO-WAY	TRAFFIC CONTROL 2 1 - ROUNDABOUT 4 - STOP SIGN 2 2 - SIGNAL 5 - YIELD SIGN 3 - FLASHER 6 - NO CONTROL
# OF THROUGH LANES ON ROAD 4	RAIL GRADE CROSSING 1 1 - NOT INVOLVED 2 - INVOLVED-ACTIVE CROSSING 3 - INVOLVED-PASSIVE CROSSING
UNIT / NON-MOTORIST DIRECTION FROM 2 TO 1 1 - NORTH 5 - NORTHEAST 2 - SOUTH 6 - NORTHWEST 3 - EAST 7 - SOUTHEAST 4 - WEST 8 - SOUTHWEST 9 - OTHER / UNKNOWN	
UNIT SPEED 1 5	DETECTED SPEED 1 1 - STATED / ESTIMATED SPEED 2 - CALCULATED / EDR 3 - UNDETERMINED
POSTED SPEED 2 5	

OWNER	UNIT #	OWNER NAME: LAST, FIRST, MIDDLE (<input type="checkbox"/> SAME AS DRIVER)	OWNER PHONE: INCLUDE AREA CODE (<input type="checkbox"/> SAME AS DRIVER)
	012	Martin, Sidney, H	
VEHICLE	OWNER ADDRESS: STREET, CITY, STATE, ZIP (<input checked="" type="checkbox"/> SAME AS DRIVER)	COMMERCIAL CARRIER: NAME, ADDRESS, CITY, STATE, ZIP	
EVENT(S)	LP STATE	LICENSE PLATE #	VEHICLE IDENTIFICATION #
	OH	FGN2481	1N4AL3AP8FC208696
VEHICLE	INSURANCE VERIFIED	INSURANCE COMPANY	INSURANCE POLICY #
	<input checked="" type="checkbox"/>	Allstate	826-292-557
VEHICLE	TYPE OF USE	US DOT #	TOWED BY: COMPANY NAME
	<input type="checkbox"/> COMMERCIAL <input type="checkbox"/> GOVERNMENT <input type="checkbox"/> IN EMERGENCY RESPONSE		
VEHICLE	INTERLOCK DEVICE EQUIPPED	HIT/SKIP UNIT	#OCCUPANTS
	<input type="checkbox"/>	<input type="checkbox"/>	01
VEHICLE	VEHICLE WEIGHT GVWR/GCWR	HAZARDOUS MATERIAL	
	1 - <10K LBS. 2 - 10,001 - 26K LBS. 3 - >26K LBS.	<input type="checkbox"/> MATERIAL RELEASED <input type="checkbox"/> PLACARD	
VEHICLE	UNIT TYPE	VEHICLE MAKE	
	01	Nissan	
VEHICLE	# OF TRAILING UNITS	VEHICLE MODEL	
	0	Altima	
VEHICLE	WAS VEHICLE OPERATING IN AUTONOMOUS MODE WHEN CRASH OCCURRED?	HAZARDOUS MATERIAL CLASS # PLACARD ID #	
	2		
VEHICLE	1 - NONE	1 - PASSENGER CAR	
	01	2 - PASSENGER VAN (MINIVAN)	
VEHICLE	2 - TAXI	3 - MOTORCYCLE 2-WHEELED	
	01	4 - SPORT UTILITY VEHICLE	
VEHICLE	3 - ELECTRONIC RIDE SHARING	5 - PICK UP	
	01	6 - CARGO VAN	
VEHICLE	4 - SCHOOL TRANSPORT	7 - MOTORCYCLE 3-WHEELED	
	01	8 - AUTOCYCLE	
VEHICLE	5 - BUS - TRANSIT/COMMUTER	9 - MOPED OR MOTORIZED BICYCLE	
	01	10 - ALL TERRAIN VEHICLE (ATV / UTV)	
VEHICLE	1 - NO CARGO BODY TYPE / NOT APPLICABLE	11 - GOLF CART	
	01	12 - SNOWMOBILE	
VEHICLE	2 - BUS	13 - SINGLE UNIT TRUCK	
	01	14 - SEMI-TRACTOR	
VEHICLE	3 - VEHICLE TOWING ANOTHER MOTOR VEHICLE	15 - FARM EQUIPMENT	
	01	16 - MOTORHOME	
VEHICLE	4 - LOGGING	17 - LIMO (LIVERY VEHICLE)	
	01	18 - BUS (16+ PASSENGERS)	
VEHICLE	5 - INTERMODAL CONTAINER CHASSIS	19 - OTHER VEHICLE	
	01	20 - HEAVY EQUIPMENT	
VEHICLE	6 - CARGO VAN/ENCLOSED BOX	21 - ANIMAL WITH RIDER OR ANIMAL-DRAWN VEHICLE	
	01	22 - PEDESTRIAN / SKATER	
VEHICLE	7 - GRAIN/CHIPS/GRAVEL	23 - WHEELCHAIR (ANY TYPE)	
	01	24 - OTHER NON-MOTORIST	
VEHICLE	8 - POLE	25 - BICYCLE	
	01	26 - TRAIN	
VEHICLE	9 - CARGO TANK	27 - UNKNOWN OR HIT/SKIP	
	01		
VEHICLE	10 - FLAT BED		
	01		
VEHICLE	11 - DUMP		
	01		
VEHICLE	12 - CONCRETE MIXER		
	01		
VEHICLE	13 - AUTO TRANSPORTER		
	01		
VEHICLE	14 - GARBAGE/REFUSE		
	01		
VEHICLE	99 - OTHER / UNKNOWN		
	01		
VEHICLE	1 - TURN SIGNALS		
	01		
VEHICLE	2 - HEAD LAMPS		
	01		
VEHICLE	3 - TAIL LAMPS		
	01		
VEHICLE	4 - BRAKES		
	01		
VEHICLE	5 - STEERING		
	01		
VEHICLE	6 - TIRE BLOWOUT		
	01		
VEHICLE	7 - WORN OR SLICK TIRES		
	01		
VEHICLE	8 - TRAILER EQUIPMENT DEFECTIVE		
	01		
VEHICLE	9 - MOTOR TROUBLE		
	01		
VEHICLE	10 - DISABLED FROM PRIOR ACCIDENT		
	01		
VEHICLE	11 - FIRE		
	01		
VEHICLE	12 - MILITARY		
	01		
VEHICLE	13 - POLICE		
	01		
VEHICLE	14 - PUBLIC UTILITY		
	01		
VEHICLE	15 - CONSTRUCTION EQUIPMENT		
	01		
VEHICLE	16 - FARM		
	01		
VEHICLE	17 - MOWING		
	01		
VEHICLE	18 - SNOW REMOVAL		
	01		
VEHICLE	19 - TOWING		
	01		
VEHICLE	20 - SAFETY SERVICE PATROL		
	01		
VEHICLE	21 - MAIL CARRIER		
	01		
VEHICLE	99 - OTHER / UNKNOWN		
	01		
VEHICLE	1 - INTERSECTION - MARKED CROSSWALK		
	01		
VEHICLE	2 - INTERSECTION - UNMARKED CROSSWALK		
	01		
VEHICLE	3 - INTERSECTION - OTHER		
	01		
VEHICLE	4 - MIDBLOCK - MARKED CROSSWALK		
	01		
VEHICLE	5 - TRAVEL LANE - OTHER LOCATION		
	01		
VEHICLE	6 - BICYCLE LANE		
	01		
VEHICLE	7 - SHOULDER / ROADSIDE SIDEWALK		
	01		
VEHICLE	8 - SIDEWALK		
	01		
VEHICLE	9 - MEDIAN/CROSSING ISLAND		
	01		
VEHICLE	10 - DRIVEWAY ACCESS		
	01		
VEHICLE	11 - SHARED USE PATHS OR TRAILS		
	01		
VEHICLE	12 - FIRST RESPONDER AT INCIDENT SCENE		
	01		
VEHICLE	99 - OTHER / UNKNOWN		
	01		
VEHICLE	1 - NON-CONTACT		
	01		
VEHICLE	2 - NON-COLLISION		
	01		
VEHICLE	3 - STRIKING		
	01		
VEHICLE	4 - STRUCK		
	01		
VEHICLE	5 - BOTH STRIKING & STRUCK		
	01		
VEHICLE	9 - OTHER / UNKNOWN		
	01		
VEHICLE	1 - STRAIGHT AHEAD		
	01		
VEHICLE	2 - BACKING		
	01		
VEHICLE	3 - CHANGING LANES		
	01		
VEHICLE	4 - OVERTAKING/PASSING		
	01		
VEHICLE	5 - MAKING RIGHT TURN		
	01		
VEHICLE	6 - MAKING LEFT TURN		
	01		
VEHICLE	7 - MAKING U-TURN		
	01		
VEHICLE	8 - ENTERING TRAFFIC LANE		
	01		
VEHICLE	9 - LEAVING TRAFFIC LANE		
	01		
VEHICLE	10 - PARKED		
	01		
VEHICLE	11 - SLOWING OR STOPPED IN TRAFFIC		
	01		
VEHICLE	12 - DRIVERLESS		
	01		
VEHICLE	13 - IMPROPER START FROM A PARKED POSITION		
	01		
VEHICLE	14 - STOPPED OR PARKED ILLEGALLY		
	01		
VEHICLE	15 - SWERVING TO AVOID		
	01		
VEHICLE	16 - WRONG WAY		
	01		
VEHICLE	17 - VISION OBSTRUCTION		
	01		
VEHICLE	18 - OPERATING DEFECTIVE EQUIPMENT		
	01		
VEHICLE	19 - LOAD SHIFTING/FALLING/ SPILLING		
	01		
VEHICLE	20 - IMPROPER CROSSING		
	01		
VEHICLE	21 - LYING IN ROADWAY		
	01		
VEHICLE	22 - NOT DISCERNIBLE		
	01		
VEHICLE	23 - OPENING DOOR INTO ROADWAY		
	01		
VEHICLE	99 - OTHER IMPROPER ACTION		
	01		
VEHICLE	1 - NONE		
	01		
VEHICLE	2 - FAILURE TO YIELD		
	01		
VEHICLE	3 - RAN RED LIGHT		
	01		
VEHICLE	4 - RAN STOP SIGN		
	01		
VEHICLE	5 - UNSAFE SPEED		
	01		
VEHICLE	6 - IMPROPER TURN		
	01		
VEHICLE	7 - LEFT OF CENTER		
	01		
VEHICLE	8 - FOLLOWING TOO CLOSE / ACDA		
	01		
VEHICLE	9 - IMPROPER LANE CHANGE		
	01		
VEHICLE	10 - IMPROPER PASSING		
	01		
VEHICLE	11 - DROVE OFF ROAD		
	01		
VEHICLE	12 - IMPROPER BACKING		
	01		
VEHICLE	13 - IMPROPER START FROM A PARKED POSITION		
	01		
VEHICLE	14 - STOPPED OR PARKED ILLEGALLY		
	01		
VEHICLE	15 - SWERVING TO AVOID		
	01		
VEHICLE	16 - WRONG WAY		
	01		
VEHICLE	17 - VISION OBSTRUCTION		
	01		
VEHICLE	18 - OPERATING DEFECTIVE EQUIPMENT		
	01		
VEHICLE	19 - LOAD SHIFTING/FALLING/ SPILLING		
	01		
VEHICLE	20 - IMPROPER CROSSING		
	01		
VEHICLE	21 - LYING IN ROADWAY		
	01		
VEHICLE	22 - NOT DISCERNIBLE		
	01		
VEHICLE	23 - OPENING DOOR INTO ROADWAY		
	01		
VEHICLE	99 - OTHER IMPROPER ACTION		
	01		
VEHICLE	1 - NONE		
	01		
VEHICLE	2 - FAILURE TO YIELD		
	01		
VEHICLE	3 - RAN RED LIGHT		
	01		
VEHICLE	4 - RAN STOP SIGN		
	01		
VEHICLE	5 - UNSAFE SPEED		
	01		
VEHICLE	6 - IMPROPER TURN		
	01		
VEHICLE	7 - LEFT OF CENTER		
	01		
VEHICLE	8 - FOLLOWING TOO CLOSE / ACDA		
	01		
VEHICLE	9 - IMPROPER LANE CHANGE		
	01		
VEHICLE	10 - IMPROPER PASSING		
	01		
VEHICLE	11 - DROVE OFF ROAD		
	01		
VEHICLE	12 - IMPROPER BACKING		
	01		
VEHICLE	13 - IMPROPER START FROM A PARKED POSITION		
	01		
VEHICLE	14 - STOPPED OR PARKED ILLEGALLY		
	01		
VEHICLE	15 - SWERVING TO AVOID		
	01		
VEHICLE	16 - WRONG WAY		
	01		
VEHICLE	17 - VISION OBSTRUCTION		
	01		
VEHICLE	18 - OPERATING DEFECTIVE EQUIPMENT		
	01		
VEHICLE	19 - LOAD SHIFTING/FALLING/ SPILLING		
	01		
VEHICLE	20 - IMPROPER CROSSING		
	01		
VEHICLE	21 - LYING IN ROADWAY		
	01		
VEHICLE	22 - NOT DISCERNIBLE		
	01		
VEHICLE	23 - OPENING DOOR INTO ROADWAY		
	01		
VEHICLE	99 - OTHER IMPROPER ACTION		
	01		
VEHICLE	1 - NONE		
	01		
VEHICLE	2 - FAILURE TO YIELD		
	01		
VEHICLE	3 - RAN RED LIGHT		
	01		
VEHICLE	4 - RAN STOP SIGN		
	01		
VEHICLE	5 - UNSAFE SPEED		
	01		
VEHICLE	6 - IMPROPER TURN		
	01		
VEHICLE	7 - LEFT OF CENTER		
	01		
VEHICLE	8 - FOLLOWING TOO CLOSE / ACDA		
	01		
VEHICLE	9 - IMPROPER LANE CHANGE		
	01		
VEHICLE	10 - IMPROPER PASSING		
	01		
VEHICLE	11 - DROVE OFF ROAD		
	01		
VEHICLE	12 - IMPROPER BACKING		
	01		
VEHICLE	13 - IMPROPER START FROM A PARKED POSITION		
	01		
VEHICLE	14 - STOPPED OR PARKED ILLEGALLY		
	01		
VEHICLE	15 - SWERVING TO AVOID		
	01		
VEHICLE	16 - WRONG WAY		
	01		
VEHICLE	17 - VISION OBSTRUCTION		
	01		
VEHICLE	18 - OPERATING DEFECTIVE EQUIPMENT		
	01		
VEHICLE	19 - LOAD SHIFTING/FALLING/ SPILLING		
	01		
VEHICLE	20 - IMPROPER CROSSING		
	01		
VEHICLE	21 - LYING IN ROADWAY		
	01		
VEHICLE	22 - NOT DISCERNIBLE		
	01		
VEHICLE	23 - OPENING DOOR INTO ROADWAY		
	01		
VEHICLE	99 - OTHER IMPROPER ACTION		
	01		
VEHICLE	1 - NONE		
	01		
VEHICLE	2 - FAILURE TO YIELD		
	01		
VEHICLE	3 - RAN RED LIGHT		
	01		
VEHICLE	4 - RAN STOP SIGN		
	01		
VEHICLE	5 - UNSAFE SPEED		
	01		
VEHICLE	6 - IMPROPER TURN		
	01		
VEHICLE	7 - LEFT OF CENTER		
	01		
VEHICLE	8 - FOLLOWING TOO CLOSE / ACDA		
	01		
VEHICLE	9 - IMPROPER LANE CHANGE		
	01		
VEHICLE	10 - IMPROPER PASSING		
	01		
VEHICLE	11 - DROVE OFF ROAD		
	01		
VEHICLE	12 - IMPROPER BACKING		
	01		
VEHICLE	13 - IMPROPER START FROM A PARKED POSITION		
	01		
VEHICLE	14 - STOPPED OR PARKED ILLEGALLY		
	01		
VEHICLE	15 - SWERVING TO AVOID		
	01		
VEHICLE	16 - WRONG WAY		
	01		
VEHICLE	17 - VISION OBSTRUCTION		
	01		
VEHICLE	18 - OPERATING DEFECTIVE EQUIPMENT		
	01		
VEHICLE	19 - LOAD SHIFTING/FALLING/ SPILLING		
	01		
VEHICLE	20 - IMPROPER CROSSING		
	01		
VEHICLE	21 - LYING IN ROADWAY		
	01		
VEHICLE	22 - NOT DISCERNIBLE		
	01		
VEHICLE	23 - OPENING DOOR INTO ROADWAY		
	01		
VEHICLE	99 - OTHER IMPROPER ACTION		
	01		
VEHICLE	1 - NONE		
	01		
VEHICLE	2 - FAILURE TO YIELD		
	01		
VEHICLE	3 - RAN RED LIGHT		
	01		
VEHICLE	4 - RAN STOP SIGN		
	01		
VEHICLE	5 - UNSAFE SPEED		
	01		
VEHICLE	6 - IMPROPER TURN		
	01		
VEHICLE	7 - LEFT OF CENTER		
	01		
VEHICLE	8 - FOLLOWING TOO CLOSE / ACDA		
	01		
VEHICLE	9 - IMPROPER LANE CHANGE		
	01		
VEHICLE	10 - IMPROPER PASSING		
	01		
VEHICLE	11 - DROVE OFF ROAD		
	01		
VEHICLE	12 - IMPROPER BACKING		
	01		
VEHICLE	13 - IMPROPER START FROM A PARKED POSITION		
	01		
VEHICLE	14 - STOPPED OR PARKED ILLEGALLY		
	01		
VEHICLE	15 - SWERVING TO AVOID		
	01		
VEHICLE	16 - WRONG WAY		
	01		
VEHICLE	17 - VISION OBSTRUCTION		
	01		
VEHICLE	18 - OPERATING DEFECTIVE EQUIPMENT		
	01		
VEHICLE	19 - LOAD SHIFTING/FALLING/ SPILLING		
	01		
VEHICLE	20 - IMPROPER CROSSING		
	01		
VEHICLE	21 - LYING IN ROADWAY		
	01		
VEHICLE	22 - NOT DISCERNIBLE		
	01		
VEHICLE	23 - OPENING DOOR INTO ROADWAY		
	01		
VEHICLE	99 - OTHER IMPROPER ACTION		
	01		
VEHICLE	1 - NONE		
	01		
VEHICLE	2 - FAILURE TO YIELD		
	01		
VEHICLE	3 - RAN RED LIGHT		
	01		
VEHICLE	4 - RAN STOP SIGN		
	01		
VEHICLE	5 - UNSAFE SPEED		
	01		
VEHICLE	6 - IMPROPER TURN		
	01		
VEHICLE	7 - LEFT OF CENTER		
	01		
VEHICLE	8 - FOLLOWING TOO CLOSE / ACDA		
	01		
VEHICLE	9 - IMPROPER L		



MOTORIST / Non-MOTORIST

LOCAL REPORT NUMBER
2 2 0 3 2 6 9 9

MOTORIST / NON-MOTORIST	UNIT # 0 1	NAME: LAST, FIRST, MIDDLE Craig, Alexander, Nicholas				DATE OF BIRTH 1 1 2 0 1 9 9 8		AGE 2 3	GENDER M																																																																																																																																																																																																																																																						
	ADDRESS: STREET, CITY, STATE, ZIP 8735 Morningstar LN, Cincinnati OH 45231					CONTACT PHONE - INCLUDE AREA CODE																																																																																																																																																																																																																																																									
	INJURIES 5	INJURED TAKEN BY	EMS AGENCY (NAME)	INJURED TAKEN TO: MEDICAL FACILITY (NAME, CITY)	SAFETY EQUIPMENT USED 0 4	<input type="checkbox"/> DOT-COMPLIANT MC HELMET	SEATING POSITION 0 1	AIR BAG USAGE 1	EJECTION 1	TRAPPED 1																																																																																																																																																																																																																																																					
	OL STATE OH	OPERATOR LICENSE NUMBER		OFFENSE CHARGED 313.01A	LOCAL CODE <input checked="" type="checkbox"/>	OFFENSE DESCRIPTION Fail to obey traffic		CITATION NUMBER 251224																																																																																																																																																																																																																																																							
MOTORIST / NON-MOTORIST	OL CLASS 4	ENDORSEMENT SELECT UP TO 2	RESTRICTION SELECT UP TO 3	DRIVER DISTRACTED BY 1	ALCOHOL / DRUG SUSPECTED <input type="checkbox"/> ALCOHOL <input type="checkbox"/> MARIJUANA <input type="checkbox"/> OTHER DRUG		CONDITION 1	ALCOHOL TEST STATUS TYPE VALUE 1 1		DRUG TEST(S) STATUS TYPE RESULT SELECT UP TO 4 1 1																																																																																																																																																																																																																																																					
	UNIT # 0 2	NAME: LAST, FIRST, MIDDLE Martin, Penny, L				DATE OF BIRTH 0 3 0 2 1 9 5 2		AGE 7 0	GENDER F																																																																																																																																																																																																																																																						
	ADDRESS: STREET, CITY, STATE, ZIP 5208 Mississippi Dr. Fairfield OH 45014					CONTACT PHONE - INCLUDE AREA CODE																																																																																																																																																																																																																																																									
	INJURIES 5	INJURED TAKEN BY	EMS AGENCY (NAME)	INJURED TAKEN TO: MEDICAL FACILITY (NAME, CITY)	SAFETY EQUIPMENT USED 0 4	<input type="checkbox"/> DOT-COMPLIANT MC HELMET	SEATING POSITION 0 1	AIR BAG USAGE 1	EJECTION 1	TRAPPED 1																																																																																																																																																																																																																																																					
MOTORIST / NON-MOTORIST	OL STATE OH	OPERATOR LICENSE NUMBER		OFFENSE CHARGED	LOCAL CODE <input type="checkbox"/>	OFFENSE DESCRIPTION		CITATION NUMBER																																																																																																																																																																																																																																																							
	OL CLASS 4	ENDORSEMENT SELECT UP TO 2	RESTRICTION SELECT UP TO 3	DRIVER DISTRACTED BY 1	ALCOHOL / DRUG SUSPECTED <input type="checkbox"/> ALCOHOL <input type="checkbox"/> MARIJUANA <input type="checkbox"/> OTHER DRUG		CONDITION 1	ALCOHOL TEST STATUS TYPE VALUE 1 1		DRUG TEST(S) STATUS TYPE RESULT SELECT UP TO 4 1 1																																																																																																																																																																																																																																																					
	UNIT #	NAME: LAST, FIRST, MIDDLE				DATE OF BIRTH		AGE 0	GENDER																																																																																																																																																																																																																																																						
	ADDRESS: STREET, CITY, STATE, ZIP					CONTACT PHONE - INCLUDE AREA CODE																																																																																																																																																																																																																																																									
MOTORIST / NON-MOTORIST	INJURIES	INJURED TAKEN BY	EMS AGENCY (NAME)	INJURED TAKEN TO: MEDICAL FACILITY (NAME, CITY)	SAFETY EQUIPMENT USED	<input type="checkbox"/> DOT-COMPLIANT MC HELMET	SEATING POSITION	AIR BAG USAGE	EJECTION	TRAPPED																																																																																																																																																																																																																																																					
	OL STATE	OPERATOR LICENSE NUMBER		OFFENSE CHARGED	LOCAL CODE <input type="checkbox"/>	OFFENSE DESCRIPTION		CITATION NUMBER																																																																																																																																																																																																																																																							
	OL CLASS	ENDORSEMENT SELECT UP TO 2	RESTRICTION SELECT UP TO 3	DRIVER DISTRACTED BY	ALCOHOL / DRUG SUSPECTED <input type="checkbox"/> ALCOHOL <input type="checkbox"/> MARIJUANA <input type="checkbox"/> OTHER DRUG		CONDITION	ALCOHOL TEST STATUS TYPE VALUE		DRUG TEST(S) STATUS TYPE RESULT SELECT UP TO 4																																																																																																																																																																																																																																																					
	<table border="1"><thead><tr><th>INJURIES</th><th>SEATING POSITION</th><th>AIR BAG</th><th>OL CLASS</th><th>OL RESTRICTION(S)</th><th>DRIVER DISTRACTION</th><th>TEST STATUS</th></tr></thead><tbody><tr><td>1 - FATAL</td><td>1 - FRONT - LEFT SIDE (MOTORCYCLE DRIVER)</td><td>1 - NOT DEPLOYED</td><td>1 - CLASS A</td><td>1 - ALCOHOL INTERLOCK DEVICE</td><td>1 - NOT DISTRACTED</td><td>1 - NONE GIVEN</td></tr><tr><td>2 - SUSPECTED SERIOUS INJURY</td><td>2 - FRONT - MIDDLE</td><td>2 - DEPLOYED FRONT</td><td>2 - CLASS B</td><td>2 - CDL INTRASTATE ONLY</td><td>2 - MANUALLY OPERATING AN ELECTRONIC COMMUNICATION DEVICE (TEXTING, TYPING, DIALING)</td><td>2 - TEST REFUSED</td></tr><tr><td>3 - SUSPECTED MINOR INJURY</td><td>3 - FRONT - RIGHT SIDE</td><td>3 - DEPLOYED SIDE</td><td>3 - CLASS C</td><td>3 - CORRECTIVE LENSES</td><td>3 - TALKING ON HANDS-FREE COMMUNICATION DEVICE</td><td>3 - TEST GIVEN, CONTAMINATED SAMPLE / UNUSABLE</td></tr><tr><td>4 - POSSIBLE INJURY</td><td>4 - SECOND - LEFT SIDE (MOTORCYCLE PASSENGER)</td><td>4 - DEPLOYED BOTH FRONT / SIDE</td><td>4 - REGULAR CLASS (OHIO = D)</td><td>4 - FARM WAIVER</td><td>4 - TALKING ON HAND-HELD COMMUNICATION DEVICE</td><td>4 - TEST GIVEN, RESULTS KNOWN</td></tr><tr><td>5 - NO APPARENT INJURY</td><td>5 - SECOND - MIDDLE</td><td>5 - NOT APPLICABLE</td><td>5 - MIC MOPED ONLY</td><td>5 - EXCEPT CLASS A BUS</td><td>5 - OTHER ACTIVITY WITH AN ELECTRONIC DEVICE</td><td>5 - TEST GIVEN, RESULTS UNKNOWN</td></tr><tr><td colspan="3">INJURED TAKEN BY</td><td colspan="3">EJECTION</td><td>ALCOHOL TEST TYPE</td></tr><tr><td colspan="3">1 - NOT TRANSPORTED / TREATED AT SCENE</td><td colspan="3">1 - NOT EJECTED</td><td>1 - NONE</td></tr><tr><td colspan="3">2 - EMS</td><td colspan="3">2 - PARTIALLY EJECTED</td><td>2 - BLOOD</td></tr><tr><td colspan="3">3 - POLICE</td><td colspan="3">3 - TOTALLY EJECTED</td><td>3 - URINE</td></tr><tr><td colspan="3">9 - OTHER / UNKNOWN</td><td colspan="3">4 - NOT APPLICABLE</td><td>4 - BREATH</td></tr><tr><td colspan="3">SAFETY EQUIPMENT</td><td colspan="3">TRAPPED</td><td>5 - OTHER</td></tr><tr><td colspan="3">1 - NONE USED</td><td colspan="3">1 - NOT TRAPPED</td><td>DRUG TEST TYPE</td></tr><tr><td colspan="3">2 - SHOULDER BELT ONLY USED</td><td colspan="3">2 - EXTRICATED BY MECHANICAL MEANS</td><td>1 - NONE</td></tr><tr><td colspan="3">3 - LAP BELT ONLY USED</td><td colspan="3">3 - FREED BY NON-MECHANICAL MEANS</td><td>2 - BLOOD</td></tr><tr><td colspan="3">4 - SHOULDER & LAP BELT USED</td><td colspan="3"></td><td>3 - URINE</td></tr><tr><td colspan="3">5 - CHILD RESTRAINT SYSTEM - FORWARD FACING</td><td colspan="3"></td><td>4 - OTHER</td></tr><tr><td colspan="3">6 - CHILD RESTRAINT SYSTEM - REAR FACING</td><td colspan="3"></td><td></td></tr><tr><td colspan="3">7 - BOOSTER SEAT</td><td colspan="3"></td><td>CONDITION</td></tr><tr><td colspan="3">8 - HELMET USED</td><td colspan="3"></td><td>1 - APPARENTLY NORMAL</td></tr><tr><td colspan="3">9 - PROTECTIVE PADS USED (ELBOW, KNEES, ETC.)</td><td colspan="3"></td><td>2 - PHYSICAL IMPAIRMENT</td></tr><tr><td colspan="3">10 - REFLECTIVE CLOTHING</td><td colspan="3"></td><td>3 - EMOTIONAL (E.G., DEPRESSED, ANGRY, DISTURBED)</td></tr><tr><td colspan="3">11 - LIGHTING - PEDESTRIAN / BICYCLE ONLY</td><td colspan="3"></td><td>4 - ILLNESS</td></tr><tr><td colspan="3">99 - OTHER / UNKNOWN</td><td colspan="3"></td><td>5 - FELL ASLEEP, FAINTED, FATIGUED, ETC.</td></tr><tr><td colspan="3"></td><td colspan="3"></td><td>6 - UNDER THE INFLUENCE OF MEDICATIONS / DRUGS / ALCOHOL</td></tr><tr><td colspan="3"></td><td colspan="3"></td><td>9 - OTHER / UNKNOWN</td></tr><tr><td colspan="3"></td><td colspan="3"></td><td>DRUG TEST RESULT(S)</td></tr><tr><td colspan="3"></td><td colspan="3"></td><td>1 - AMPHETAMINES</td></tr><tr><td colspan="3"></td><td colspan="3"></td><td>2 - BARBITURATES</td></tr><tr><td colspan="3"></td><td colspan="3"></td><td>3 - BENZODIAZEPINES</td></tr><tr><td colspan="3"></td><td colspan="3"></td><td>4 - CANNABINOIDS</td></tr><tr><td colspan="3"></td><td colspan="3"></td><td>5 - COCAINE</td></tr><tr><td colspan="3"></td><td colspan="3"></td><td>6 - OPIATES / OPIOIDS</td></tr><tr><td colspan="3"></td><td colspan="3"></td><td>7 - OTHER</td></tr><tr><td colspan="3"></td><td colspan="3"></td><td>8 - NEGATIVE RESULTS</td></tr></tbody></table>											INJURIES	SEATING POSITION	AIR BAG	OL CLASS	OL RESTRICTION(S)	DRIVER DISTRACTION	TEST STATUS	1 - FATAL	1 - FRONT - LEFT SIDE (MOTORCYCLE DRIVER)	1 - NOT DEPLOYED	1 - CLASS A	1 - ALCOHOL INTERLOCK DEVICE	1 - NOT DISTRACTED	1 - NONE GIVEN	2 - SUSPECTED SERIOUS INJURY	2 - FRONT - MIDDLE	2 - DEPLOYED FRONT	2 - CLASS B	2 - CDL INTRASTATE ONLY	2 - MANUALLY OPERATING AN ELECTRONIC COMMUNICATION DEVICE (TEXTING, TYPING, DIALING)	2 - TEST REFUSED	3 - SUSPECTED MINOR INJURY	3 - FRONT - RIGHT SIDE	3 - DEPLOYED SIDE	3 - CLASS C	3 - CORRECTIVE LENSES	3 - TALKING ON HANDS-FREE COMMUNICATION DEVICE	3 - TEST GIVEN, CONTAMINATED SAMPLE / UNUSABLE	4 - POSSIBLE INJURY	4 - SECOND - LEFT SIDE (MOTORCYCLE PASSENGER)	4 - DEPLOYED BOTH FRONT / SIDE	4 - REGULAR CLASS (OHIO = D)	4 - FARM WAIVER	4 - TALKING ON HAND-HELD COMMUNICATION DEVICE	4 - TEST GIVEN, RESULTS KNOWN	5 - NO APPARENT INJURY	5 - SECOND - MIDDLE	5 - NOT APPLICABLE	5 - MIC MOPED ONLY	5 - EXCEPT CLASS A BUS	5 - OTHER ACTIVITY WITH AN ELECTRONIC DEVICE	5 - TEST GIVEN, RESULTS UNKNOWN	INJURED TAKEN BY			EJECTION			ALCOHOL TEST TYPE	1 - NOT TRANSPORTED / TREATED AT SCENE			1 - NOT EJECTED			1 - NONE	2 - EMS			2 - PARTIALLY EJECTED			2 - BLOOD	3 - POLICE			3 - TOTALLY EJECTED			3 - URINE	9 - OTHER / UNKNOWN			4 - NOT APPLICABLE			4 - BREATH	SAFETY EQUIPMENT			TRAPPED			5 - OTHER	1 - NONE USED			1 - NOT TRAPPED			DRUG TEST TYPE	2 - SHOULDER BELT ONLY USED			2 - EXTRICATED BY MECHANICAL MEANS			1 - NONE	3 - LAP BELT ONLY USED			3 - FREED BY NON-MECHANICAL MEANS			2 - BLOOD	4 - SHOULDER & LAP BELT USED						3 - URINE	5 - CHILD RESTRAINT SYSTEM - FORWARD FACING						4 - OTHER	6 - CHILD RESTRAINT SYSTEM - REAR FACING							7 - BOOSTER SEAT						CONDITION	8 - HELMET USED						1 - APPARENTLY NORMAL	9 - PROTECTIVE PADS USED (ELBOW, KNEES, ETC.)						2 - PHYSICAL IMPAIRMENT	10 - REFLECTIVE CLOTHING						3 - EMOTIONAL (E.G., DEPRESSED, ANGRY, DISTURBED)	11 - LIGHTING - PEDESTRIAN / BICYCLE ONLY						4 - ILLNESS	99 - OTHER / UNKNOWN						5 - FELL ASLEEP, FAINTED, FATIGUED, ETC.							6 - UNDER THE INFLUENCE OF MEDICATIONS / DRUGS / ALCOHOL							9 - OTHER / UNKNOWN							DRUG TEST RESULT(S)							1 - AMPHETAMINES							2 - BARBITURATES							3 - BENZODIAZEPINES							4 - CANNABINOIDS							5 - COCAINE							6 - OPIATES / OPIOIDS							7 - OTHER						
INJURIES	SEATING POSITION	AIR BAG	OL CLASS	OL RESTRICTION(S)	DRIVER DISTRACTION	TEST STATUS																																																																																																																																																																																																																																																									
1 - FATAL	1 - FRONT - LEFT SIDE (MOTORCYCLE DRIVER)	1 - NOT DEPLOYED	1 - CLASS A	1 - ALCOHOL INTERLOCK DEVICE	1 - NOT DISTRACTED	1 - NONE GIVEN																																																																																																																																																																																																																																																									
2 - SUSPECTED SERIOUS INJURY	2 - FRONT - MIDDLE	2 - DEPLOYED FRONT	2 - CLASS B	2 - CDL INTRASTATE ONLY	2 - MANUALLY OPERATING AN ELECTRONIC COMMUNICATION DEVICE (TEXTING, TYPING, DIALING)	2 - TEST REFUSED																																																																																																																																																																																																																																																									
3 - SUSPECTED MINOR INJURY	3 - FRONT - RIGHT SIDE	3 - DEPLOYED SIDE	3 - CLASS C	3 - CORRECTIVE LENSES	3 - TALKING ON HANDS-FREE COMMUNICATION DEVICE	3 - TEST GIVEN, CONTAMINATED SAMPLE / UNUSABLE																																																																																																																																																																																																																																																									
4 - POSSIBLE INJURY	4 - SECOND - LEFT SIDE (MOTORCYCLE PASSENGER)	4 - DEPLOYED BOTH FRONT / SIDE	4 - REGULAR CLASS (OHIO = D)	4 - FARM WAIVER	4 - TALKING ON HAND-HELD COMMUNICATION DEVICE	4 - TEST GIVEN, RESULTS KNOWN																																																																																																																																																																																																																																																									
5 - NO APPARENT INJURY	5 - SECOND - MIDDLE	5 - NOT APPLICABLE	5 - MIC MOPED ONLY	5 - EXCEPT CLASS A BUS	5 - OTHER ACTIVITY WITH AN ELECTRONIC DEVICE	5 - TEST GIVEN, RESULTS UNKNOWN																																																																																																																																																																																																																																																									
INJURED TAKEN BY			EJECTION			ALCOHOL TEST TYPE																																																																																																																																																																																																																																																									
1 - NOT TRANSPORTED / TREATED AT SCENE			1 - NOT EJECTED			1 - NONE																																																																																																																																																																																																																																																									
2 - EMS			2 - PARTIALLY EJECTED			2 - BLOOD																																																																																																																																																																																																																																																									
3 - POLICE			3 - TOTALLY EJECTED			3 - URINE																																																																																																																																																																																																																																																									
9 - OTHER / UNKNOWN			4 - NOT APPLICABLE			4 - BREATH																																																																																																																																																																																																																																																									
SAFETY EQUIPMENT			TRAPPED			5 - OTHER																																																																																																																																																																																																																																																									
1 - NONE USED			1 - NOT TRAPPED			DRUG TEST TYPE																																																																																																																																																																																																																																																									
2 - SHOULDER BELT ONLY USED			2 - EXTRICATED BY MECHANICAL MEANS			1 - NONE																																																																																																																																																																																																																																																									
3 - LAP BELT ONLY USED			3 - FREED BY NON-MECHANICAL MEANS			2 - BLOOD																																																																																																																																																																																																																																																									
4 - SHOULDER & LAP BELT USED						3 - URINE																																																																																																																																																																																																																																																									
5 - CHILD RESTRAINT SYSTEM - FORWARD FACING						4 - OTHER																																																																																																																																																																																																																																																									
6 - CHILD RESTRAINT SYSTEM - REAR FACING																																																																																																																																																																																																																																																															
7 - BOOSTER SEAT						CONDITION																																																																																																																																																																																																																																																									
8 - HELMET USED						1 - APPARENTLY NORMAL																																																																																																																																																																																																																																																									
9 - PROTECTIVE PADS USED (ELBOW, KNEES, ETC.)						2 - PHYSICAL IMPAIRMENT																																																																																																																																																																																																																																																									
10 - REFLECTIVE CLOTHING						3 - EMOTIONAL (E.G., DEPRESSED, ANGRY, DISTURBED)																																																																																																																																																																																																																																																									
11 - LIGHTING - PEDESTRIAN / BICYCLE ONLY						4 - ILLNESS																																																																																																																																																																																																																																																									
99 - OTHER / UNKNOWN						5 - FELL ASLEEP, FAINTED, FATIGUED, ETC.																																																																																																																																																																																																																																																									
						6 - UNDER THE INFLUENCE OF MEDICATIONS / DRUGS / ALCOHOL																																																																																																																																																																																																																																																									
						9 - OTHER / UNKNOWN																																																																																																																																																																																																																																																									
						DRUG TEST RESULT(S)																																																																																																																																																																																																																																																									
						1 - AMPHETAMINES																																																																																																																																																																																																																																																									
						2 - BARBITURATES																																																																																																																																																																																																																																																									
						3 - BENZODIAZEPINES																																																																																																																																																																																																																																																									
						4 - CANNABINOIDS																																																																																																																																																																																																																																																									
						5 - COCAINE																																																																																																																																																																																																																																																									
						6 - OPIATES / OPIOIDS																																																																																																																																																																																																																																																									
						7 - OTHER																																																																																																																																																																																																																																																									
						8 - NEGATIVE RESULTS																																																																																																																																																																																																																																																									



LOCAL REPORT NUMBER PD-22-032699	REPORTING AGENCY Fairfield Police Department	DATE OF CRASH M 05 D 09 Y 22
IN COUNTY OF Butler	CRASH LOCATION US127/Nilles Rd	

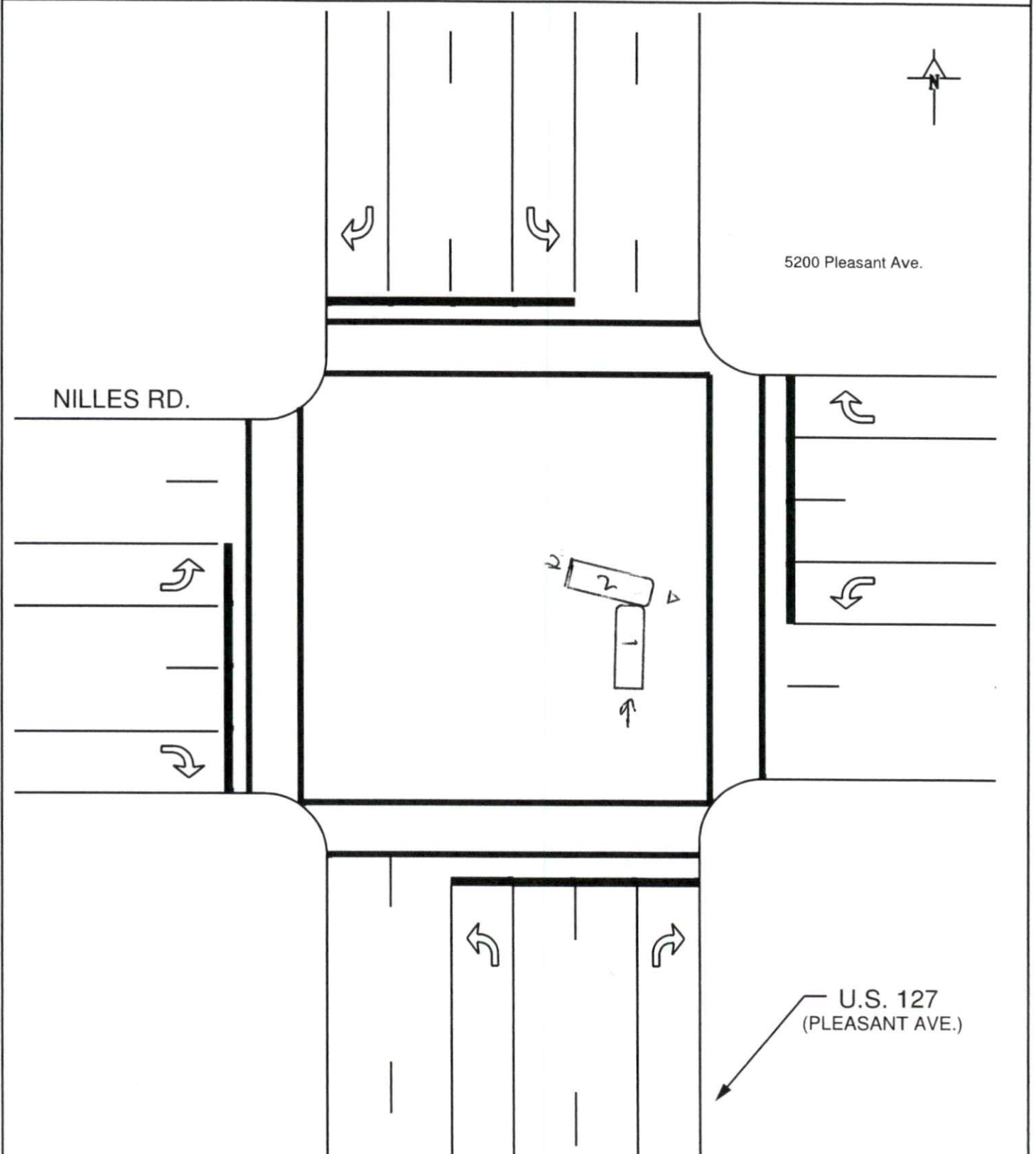

* NOT TO SCALE

OFFICER'S SIGNATURE

PO T. King

BADGE NUMBER

101