



TRAFFIC CRASH REPORT

*DENOTES MANDATORY FIELD FOR SUPPLEMENT REPORT

LOCAL REPORT NUMBER*

<input checked="" type="checkbox"/> PHOTOS TAKEN <input type="checkbox"/> SECONDARY CRASH		<input checked="" type="checkbox"/> OH-2 <input type="checkbox"/> OH-1P <input type="checkbox"/> OTHER <input type="checkbox"/> PRIVATE PROPERTY	LOCAL INFORMATION REPORTING AGENCY NAME* Fairfield Police Department		NCIC* 00901	22039099	
COUNTY* 09	LOCALITY* 1-CITY 2-VILLAGE 3-TOWNSHIP 1	LOCATION: CITY, VILLAGE, TOWNSHIP* City of Fairfield		CRASH DATE / TIME* 06022022 1025		HIT/SKIP 1-SOLVED 2-UNSOLVED 02	
ROUTE TYPE SR		ROUTE NUMBER 4	PREFIX 1-NORTH 2-SOUTH 3-EAST 4-WEST	LOCATION ROAD NAME	ROAD TYPE	LATITUDE DECIMAL DEGREES 39.335076	
ROUTE TYPE		ROUTE NUMBER	PREFIX	REFERENCE ROAD NAME (ROAD, MILEPOST, HOUSE #) 5401	ROAD TYPE	LONGITUDE DECIMAL DEGREES -84.526381	
REFERENCE POINT 1-INTERSECTION 2-MILE POST 3-HOUSE # 3		DIRECTION FROM REFERENCE 1-NORTH 2-SOUTH 3-EAST 4-WEST		ROUTE TYPE IR-INTERSTATE ROUTE(TP) US-FEDERAL US ROUTE SR-STATE ROUTE CR-NUMBERED COUNTY ROUTE TR-NUMBERED TOWNSHIP ROUTE	ROAD TYPE AL-ALLEY AV-AVENUE BL-BOULEVARD CR-CIRCLE CT-COURT DR-DRIVE HE-HEIGHTS HW-HIGHWAY LA-LANE MP-MILEPOST OV-OVAL PK-PARKWAY PI-PIKE PL-PLACE RD-ROAD SQ-SQUARE ST-STREET TE-TERRACE TL-TRAIL WA-WAY	INTERSECTION RELATED <input type="checkbox"/> WITHIN INTERSECTION OR ON APPROACH <input type="checkbox"/> WITHIN INTERCHANGE AREA NUMBER OF APPROACHES	
DISTANCE FROM REFERENCE		DISTANCE UNIT OF MEASURE 1-MILES 2- FEET 3-YARDS		MANNER OF CRASH COLLISION/IMPACT 1-NOT COLLISION BETWEEN TWO MOTOR VEHICLES IN TRANSPORT 2-REAR-END 3-HEAD-ON 4-REAR-TO-REAR 5-BACKING 6-ANGLE 7-SIDESWIPE, SAME DIRECTION 8-SIDESWIPE, OPPOSITE DIRECTION 9-OTHER / UNKNOWN		DIRECTION OF TRAVEL 1-NORTH 2-SOUTH 3-EAST 4-WEST	
LOCATION OF FIRST HARMFUL EVENT 1-ON ROADWAY 2-ON SHOULDER 3-IN MEDIAN 4-ON ROADSIDE 5-ON GORE 6-OUTSIDE TRAFFIC WAY 7-ON RAMP 8-OFF RAMP 01		9-CROSSOVER 10-DRIVEWAY/ALLEY ACCESS 11-RAILWAY GRADE CROSSING 12-SHARED USE PATHS OR TRAILS 13-BIKE LANE 14-TOLL BOOTH 99-OTHER / UNKNOWN		7		MEDIAN TYPE 1-DIVIDED FLUSH MEDIAN (<4 FEET) 2-DIVIDED FLUSH MEDIAN (≥4 FEET) 3-DIVIDED, DEPRESSIONED MEDIAN (ANY TYPE) 4-DIVIDED, RAISED MEDIAN (ANY TYPE) 9-OTHER/UNKNOWN	
<input type="checkbox"/> WORK ZONE RELATED <input type="checkbox"/> WORKERS PRESENT <input type="checkbox"/> LAW ENFORCEMENT PRESENT <input type="checkbox"/> ACTIVE SCHOOL ZONE		WORK ZONE TYPE 1-LANE CLOSURE 2-LANE SHIFT/CROSSOVER 3-WORK ON SHOULDER OR MEDIAN 4-INTERMITTENT OR MOVING WORK 5-OTHER		LOCATION OF CRASH IN WORK ZONE 1-BEFORE THE 1ST WORK ZONE WARNING SIGN 2-ADVANCE WARNING AREA 3-TRANSITION AREA 4-ACTIVITY AREA 5-TERMINATION AREA		CONTOUR 1 1-STRAIGHT LEVEL 2-STRAIGHT GRADE 3-CURVE LEVEL 4-CURVE GRADE 9-OTHER/UNKNOWN	
LIGHT CONDITION 1-DAYLIGHT 2-DAWN/DUSK 3-DARK - LIGHTED ROADWAY 4-DARK - ROADWAY NOT LIGHTED 5-DARK - UNKNOWN ROADWAY LIGHTING 9-OTHER / UNKNOWN 1		WEATHER 1-CLEAR 2-CLOUDY 3-FOG, SMOG, SMOKE 4-RAIN 5-SLEET, HAIL 6-SNOW 7-SEVERE CROSSWINDS 8-BLOWING SAND, SOIL, DIRT, SNOW 9-FREEZING RAIN OR FREEZING DRIZZLE 99-OTHER / UNKNOWN 04		CONDITIONS 1-DRY 2-WET 3-SNOW 4-ICE 5-SAND, MUD, DIRT, OIL, GRAVEL 6-WATER (STANDING, MOVING) 7-SLUSH 9-OTHER/UNKNOWN		SURFACE 1-CONCRETE 2-BLACKTOP, BITUMINOUS, ASPHALT 3-BRICK/BLOCK 4-SLAG, GRAVEL, STONE 5-DIRT 9-OTHER/UNKNOWN	
NARRATIVE On 06/02/22 at about 10:25 A.M. Unit 1 was traveling southbound on SR 4 at approximately 30 m.p.h. and when at 5401 Dixie Hwy. (SR 4) attempted to change to the curb lane of traffic in order to continue southbound and in doing so collided with Unit #2 which was traveling south bound in the curb lane of SR 4 at approximately 30 m.p.h.						Indicate the north direction with an "N" on the compass diagram.  See OH #2	
CRASH REPORTED DATE / TIME 06022022 1025		DISPATCH DATE / TIME 06022022 1029		ARRIVAL DATE / TIME 06022022 1051		SCENE CLEARED DATE / TIME 06022022 1121	
TOTAL TIME ROADWAY CLOSED		OTHER INVESTIGATION TIME		TOTAL MINUTES 52		OFFICER'S NAME* P.O. Gregg Lamb	
				OFFICER'S BADGE NUMBER* 65		CHECKED BY OFFICER'S NAME* Sgt. J Sprague	
						CHECKED BY OFFICER'S BADGE NUMBER* 84	
<input checked="" type="checkbox"/> POLICE AGENCY <input type="checkbox"/> MOTORIST <input type="checkbox"/> SUPPLEMENT (CORRECTION OR ADDITION TO AN EXISTING REPORT SENT TO ODP)							

OWNER	UNIT # 01	OWNER NAME: LAST, FIRST, MIDDLE () SAME AS DRIVER	OWNER PHONE: INCLUDE AREA CODE () SAME AS DRIVER
	OWNER ADDRESS: STREET, CITY, STATE, ZIP () SAME AS DRIVER		
VEHICLE	COMMERCIAL CARRIER: NAME, ADDRESS, CITY, STATE, ZIP TNT Transport LLC 1055 Tedia Way Fairfield, OH. 45014		COMMERCIAL CARRIER PHONE: INCLUDE AREA CODE
	LP STATE OH	LICENSE PLATE # PWF8216	VEHICLE IDENTIFICATION # 3AKJHHDRI2LSLJ2650
	INSURANCE VERIFIED	INSURANCE COMPANY Truckline Insurance	INSURANCE POLICY # 08422336
	TYPE OF USE <input checked="" type="checkbox"/> COMMERCIAL <input type="checkbox"/> GOVERNMENT <input type="checkbox"/> IN EMERGENCY RESPONSE		US DOT # 1910260
	INTERLOCK DEVICE EQUIPPED	HIT/SKIP UNIT	#OCCUPANTS 01
	VEHICLE WEIGHT GVWR/GCWR 1 - <10K LBS. 2 - 10,001 - 26K LBS. 3 - >26K LBS.		HAZARDOUS MATERIAL <input type="checkbox"/> MATERIAL RELEASED <input type="checkbox"/> PLACARD
	UNIT TYPE 1 - PASSENGER CAR 2 - PASSENGER VAN (MINIVAN) 3 - SPORT UTILITY VEHICLE 4 - PICK UP 5 - CARGO VAN 6 - VAN (9-15 SEATS) 7 - MOTORCYCLE 2-WHEELED 8 - MOTORCYCLE 3-WHEELED 9 - AUTOCYCLE 10 - MOPED OR MOTORIZED BICYCLE 11 - ALL TERRAIN VEHICLE (ATV/UTV) 12 - GOLF CART 13 - SNOWMOBILE 14 - SINGLE UNIT TRUCK 15 - SEMI-TRACTOR 16 - FARM EQUIPMENT 17 - MOTORHOME 18 - LIMO (LIVERY VEHICLE) 19 - BUS (16+ PASSENGERS) 20 - OTHER VEHICLE 21 - HEAVY EQUIPMENT 22 - ANIMAL WITH RIDER OR ANIMAL-DRAWN VEHICLE 23 - PEDESTRIAN / SKATER 24 - WHEELCHAIR (ANY TYPE) 25 - OTHER NON-MOTORIST 26 - BICYCLE 27 - TRAIN 99 - UNKNOWN OR HIT/SKIP		VEHICLE YEAR 2020
	VEHICLE MAKE FRHT		VEHICLE MODEL SEMI
	# OF TRAILING UNITS 1		HAZARDOUS MATERIAL CLASS # PLACARD ID #
	WAS VEHICLE OPERATING IN AUTONOMOUS MODE WHEN CRASH OCCURRED? 1 - YES 2 - NO 9 - OTHER / UNKNOWN		0 - NO AUTOMATION 1 - DRIVER ASSISTANCE 2 - PARTIAL AUTOMATION 3 - CONDITIONAL AUTOMATION 4 - HIGH AUTOMATION 5 - FULL AUTOMATION 9 - UNKNOWN
SPECIAL FUNCTION 1 - NONE 2 - TAXI 3 - ELECTRONIC RIDE SHARING 4 - SCHOOL TRANSPORT 5 - BUS - TRANSIT/COMMUTER 6 - BUS - CHARTER/TOUR 7 - BUS - INTERCITY 8 - BUS - SHUTTLE 9 - BUS - OTHER 10 - AMBULANCE 11 - FIRE 12 - MILITARY 13 - POLICE 14 - PUBLIC UTILITY 15 - CONSTRUCTION EQUIPMENT 16 - FARM 17 - MOWING 18 - SNOW REMOVAL 19 - TOWING 20 - SAFETY SERVICE PATROL 21 - MAIL CARRIER 99 - OTHER / UNKNOWN			
CARGO BODY TYPE 1 - NO CARGO BODY TYPE / NOT APPLICABLE 2 - BUS 3 - VEHICLE TOWING ANOTHER MOTOR VEHICLE 4 - LOGGING 5 - INTERMODAL CONTAINER CHASSIS 6 - CARGO VAN/ENCLOSED BOX 7 - GRAIN/CHIPS/GRAVEL 8 - POLE 9 - CARGO TANK 10 - FLAT BED 11 - DUMP 12 - CONCRETE MIXER 13 - AUTO TRANSPORTER 14 - GARBAGE/REFUSE 99 - OTHER / UNKNOWN			
VEHICLE DEFECTS 1 - TURN SIGNALS 2 - HEAD LAMPS 3 - TAIL LAMPS 4 - BRAKES 5 - STEERING 6 - TIRE BLOWOUT 7 - WORN OR SLICK TIRES 8 - TRAILER EQUIPMENT DEFECTIVE 9 - MOTOR TROUBLE 10 - DISABLED FROM PRIOR ACCIDENT 99 - OTHER / UNKNOWN			
NON-MOTORIST LOCATION AT IMPACT 1 - INTERSECTION - MARKED CROSSWALK 2 - INTERSECTION - UNMARKED CROSSWALK 3 - INTERSECTION - OTHER 4 - MIDBLOCK - MARKED CROSSWALK 5 - TRAVEL LANE - OTHER LOCATION 6 - BICYCLE LANE 7 - SHOULDER / ROADSIDE 8 - SIDEWALK 9 - MEDIAN/CROSSING ISLAND 10 - DRIVEWAY ACCESS 11 - SHARED USE PATHS OR TRAILS 12 - FIRST RESPONDER AT INCIDENT SCENE 99 - OTHER / UNKNOWN			
ACTION 1 - NON-CONTACT 2 - NON-COLLISION 3 - STRIKING 4 - STRUCK 5 - BOTH STRIKING & STRUCK 9 - OTHER / UNKNOWN 1 - STRAIGHT AHEAD 2 - BACKING 3 - CHANGING LANES 4 - OVERTAKING/PASSING 5 - MAKING RIGHT TURN 6 - MAKING LEFT TURN 7 - MAKING U-TURN 8 - ENTERING TRAFFIC LANE 9 - LEAVING TRAFFIC LANE 10 - PARKED 11 - SLOWING OR STOPPED IN TRAFFIC 12 - DRIVERLESS 13 - NEGOTIATING A CURVE 14 - ENTERING OR CROSSING SPECIFIED LOCATION 15 - WALKING, RUNNING, JOGGING, PLAYING 16 - WORKING 17 - PUSHING VEHICLE 18 - APPROACHING OR LEAVING VEHICLE 19 - STANDING 20 - OTHER NON-MOTORIST 21 - STANDING OUTSIDE DISABLED VEHICLE 99 - OTHER / UNKNOWN			
CONTRIBUTING CIRCUMSTANCES 1 - NONE 2 - FAILURE TO YIELD 3 - RAN RED LIGHT 4 - RAN STOP SIGN 5 - UNSAFE SPEED 6 - IMPROPER TURN 7 - LEFT OF CENTER 8 - FOLLOWING TOO CLOSE / ACDA 9 - IMPROPER LANE CHANGE 10 - IMPROPER PASSING 11 - DROVE OFF ROAD 12 - IMPROPER BACKING 13 - IMPROPER START FROM A PARKED POSITION 14 - STOPPED OR PARKED ILLEGALLY 15 - SWERVING TO AVOID 16 - WRONG WAY 17 - VISION OBSTRUCTION 18 - OPERATING DEFECTIVE EQUIPMENT 19 - LOAD SHIFTING/FALLING/ SPILLING 20 - IMPROPER CROSSING 21 - LYING IN ROADWAY 22 - NOT DISCERNIBLE 23 - OPENING DOOR INTO ROADWAY 99 - OTHER IMPROPER ACTION			
SEQUENCE OF EVENTS 1 - OVERTURN/ROLLOVER 2 - FIRE/EXPLOSION 3 - IMMERSION 4 - JACKKNIFE 5 - CARGO / EQUIPMENT LOSS OR SHIFT 6 - EQUIPMENT FAILURE 7 - SEPARATION OF UNITS 8 - RAN OFF ROAD RIGHT 9 - RAN OFF ROAD LEFT 10 - CROSS MEDIAN 11 - CROSS CENTERLINE - OPPOSITE DIRECTION OF TRAVEL 12 - DOWNHILL RUNAWAY 13 - OTHER NON-COLLISION 14 - PEDESTRIAN 15 - PEDALCYCLE 16 - RAILWAY VEHICLE 17 - ANIMAL - FARM 18 - ANIMAL - DEER 19 - ANIMAL - OTHER 20 - MOTOR VEHICLE IN TRANSPORT 21 - PARKED MOTOR VEHICLE 22 - WORK ZONE MAINTENANCE EQUIPMENT 23 - STRUCK BY FALLING, SHIFTING CARGO OR ANYTHING SET IN MOTION BY A MOTOR VEHICLE 24 - OTHER MOVABLE OBJECT			
COLLISION WITH FIXED OBJECT - STRUCK 25 - IMPACT ATTENUATOR / CRASH CUSHION 26 - BRIDGE OVERHEAD STRUCTURE 27 - BRIDGE PIER OR ABUTMENT 28 - BRIDGE PARAPET 29 - BRIDGE RAIL 30 - GUARDRAIL FACE 31 - GUARDRAIL END 32 - PORTABLE BARRIER 33 - MEDIAN CABLE BARRIER 34 - MEDIAN GUARDRAIL BARRIER 35 - MEDIAN CONCRETE BARRIER 36 - MEDIAN OTHER BARRIER 37 - TRAFFIC SIGN POST 38 - OVERHEAD SIGN POST 39 - LIGHT / LUMINARIES SUPPORT 40 - UTILITY POLE 41 - OTHER POST, POLE OR SUPPORT 42 - CULVERT 43 - CURB 44 - DITCH 45 - EMBANKMENT 46 - FENCE 47 - MAILBOX 48 - TREE 49 - FIRE HYDRANT 50 - WORK ZONE MAINTENANCE EQUIPMENT 51 - WALL 52 - BUILDING 53 - TUNNEL 54 - OTHER FIXED OBJECT 99 - OTHER / UNKNOWN			
FIRST HARMFUL EVENT 1		MOST HARMFUL EVENT 1	

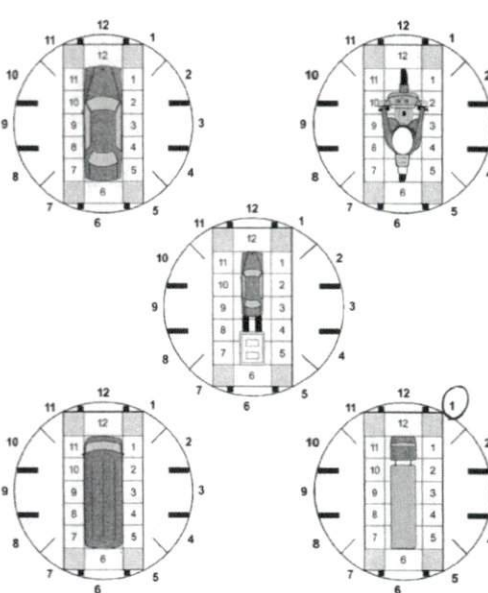
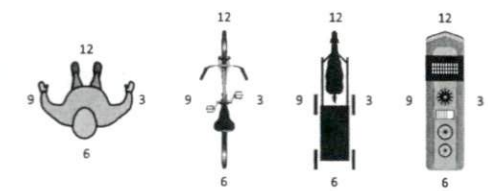
LOCAL REPORT NUMBER 22039099	
DAMAGE DAMAGE SCALE 1 - NONE 2 - MINOR DAMAGE 3 - FUNCTIONAL DAMAGE 4 - DISABLING DAMAGE 9 - UNKNOWN	
DAMAGED AREA(S) INDICATE ALL THAT APPLY	
	
	
<input checked="" type="checkbox"/> - NO DAMAGE [0] <input type="checkbox"/> - UNDERCARRIAGE [14] <input type="checkbox"/> - TOP [13] <input type="checkbox"/> - ALL AREAS [15] <input type="checkbox"/> - UNIT NOT AT SCENE [16]	
INITIAL POINT OF CONTACT 0 - NO DAMAGE 1 - 12 - REFER TO UNIT DIAGRAM 13 - TOP 14 - UNDERCARRIAGE 15 - VEHICLE NOT AT SCENE 99 - UNKNOWN	
TRAFFIC	
TRAFFICWAY FLOW 1 - ONE-WAY 2 - TWO-WAY	TRAFFIC CONTROL 1 - ROUNDABOUT 2 - SIGNAL 3 - FLASHER 4 - STOP SIGN 5 - YIELD SIGN 6 - NO CONTROL
# OF THROUGH LANES ON ROAD 4	RAIL GRADE CROSSING 1 - NOT INVOLVED 2 - INVOLVED-ACTIVE CROSSING 3 - INVOLVED-PASSIVE CROSSING
UNIT / NON-MOTORIST DIRECTION FROM 6 TO 7	
UNIT SPEED 30	DETECTED SPEED 1 - STATED / ESTIMATED SPEED 2 - CALCULATED / EDR 3 - UNDETERMINED
POSTED SPEED 35	

**UNIT**

OWNER	UNIT # 012	OWNER NAME: LAST, FIRST, MIDDLE (SAME AS DRIVER) J C W 5 0 0 8	OWNER PHONE: INCLUDE AREA CODE (SAME AS DRIVER) 210116	
	OWNER ADDRESS: STREET, CITY, STATE, ZIP (SAME AS DRIVER) J T H K D S B H X E 2 1 1 9 6 6 3 4			
VEHICLE	COMMERCIAL CARRIER: NAME, ADDRESS, CITY, STATE, ZIP		COMMERCIAL CARRIER PHONE: INCLUDE AREA CODE	
	LP STATE OH	LICENSE PLATE # JCW5008	VEHICLE IDENTIFICATION # JTHKDSBHXE21196634	VEHICLE YEAR 2016
VEHICLE	<input checked="" type="checkbox"/> INSURANCE VERIFIED	INSURANCE COMPANY Allstate	INSURANCE POLICY # 092930302	VEHICLE MAKE LEXS
	<input type="checkbox"/> TYPE OF USE <input type="checkbox"/> COMMERCIAL <input type="checkbox"/> GOVERNMENT <input type="checkbox"/> IN EMERGENCY RESPONSE	US DOT # 092930302	COLOR Grey	VEHICLE MODEL CT200H
VEHICLE	<input type="checkbox"/> INTERLOCK DEVICE EQUIPPED	<input type="checkbox"/> HIT/SKIP UNIT	#OCCUPANTS 01	VEHICLE WEIGHT GVWR/GCWR 1 - <10K LBS. 2 - 10,001 - 26K LBS. 3 - >26K LBS.
	HAZARDOUS MATERIAL <input type="checkbox"/> MATERIAL RELEASED <input type="checkbox"/> PLACARD <input type="checkbox"/> CLASS # <input type="checkbox"/> PLACARD ID #			
VEHICLE	UNIT TYPE 01 1 - PASSENGER CAR 7 - MOTORCYCLE 2-WHEELED 12 - GOLF CART 18 - LIMO (LIVERY VEHICLE) 23 - PEDESTRIAN / SKATER 2 - PASSENGER VAN (MINIVAN) 8 - MOTORCYCLE 3-WHEELED 13 - SNOWMOBILE 19 - BUS (16+ PASSENGERS) 24 - WHEELCHAIR (ANY TYPE) 3 - SPORT UTILITY VEHICLE 9 - AUTOCYCLE 14 - SINGLE UNIT TRUCK 20 - OTHER VEHICLE 25 - OTHER NON-MOTORIST 4 - PICK UP 10 - MOPED OR MOTORIZED BICYCLE 15 - SEMI-TRACTOR 21 - HEAVY EQUIPMENT 26 - BICYCLE 5 - CARGO VAN 11 - ALL TERRAIN VEHICLE (ATV / UTV) 16 - FARM EQUIPMENT 22 - ANIMAL WITH RIDER OR ANIMAL-DRAWN VEHICLE 27 - TRAIN 6 - VAN (9-15 SEATS) 17 - MOTORHOME 99 - UNKNOWN OR HIT/SKIP			
	# OF TRAILING UNITS 0			
VEHICLE	WAS VEHICLE OPERATING IN AUTONOMOUS MODE WHEN CRASH OCCURRED? 0 1 - YES 2 - NO 9 - OTHER / UNKNOWN			
	AUTONOMOUS MODE LEVEL 0 1 - NONE 6 - BUS - CHARTER/TOUR 11 - FIRE 16 - FARM 21 - MAIL CARRIER 2 - TAXI 7 - BUS - INTERCITY 12 - MILITARY 17 - MOWING 99 - OTHER / UNKNOWN 3 - ELECTRONIC RIDE SHARING 8 - BUS - SHUTTLE 13 - POLICE 18 - SNOW REMOVAL 4 - SCHOOL TRANSPORT 9 - BUS - OTHER 14 - PUBLIC UTILITY 19 - TOWING 5 - BUS - TRANSIT/COMMUTER 10 - AMBULANCE 15 - CONSTRUCTION EQUIPMENT 20 - SAFETY SERVICE PATROL			
VEHICLE	SPECIAL FUNCTION 01 1 - NONE 6 - BUS - CHARTER/TOUR 11 - FIRE 16 - FARM 21 - MAIL CARRIER 2 - TAXI 7 - BUS - INTERCITY 12 - MILITARY 17 - MOWING 99 - OTHER / UNKNOWN 3 - ELECTRONIC RIDE SHARING 8 - BUS - SHUTTLE 13 - POLICE 18 - SNOW REMOVAL 4 - SCHOOL TRANSPORT 9 - BUS - OTHER 14 - PUBLIC UTILITY 19 - TOWING 5 - BUS - TRANSIT/COMMUTER 10 - AMBULANCE 15 - CONSTRUCTION EQUIPMENT 20 - SAFETY SERVICE PATROL			
	CARGO BODY TYPE 01 1 - NO CARGO BODY TYPE / NOT APPLICABLE 3 - VEHICLE TOWING ANOTHER MOTOR VEHICLE 5 - INTERMODAL CONTAINER CHASSIS 8 - POLE 12 - CONCRETE MIXER 2 - BUS 4 - LOGGING 6 - CARGO VAN/ENCLOSED BOX 9 - CARGO TANK 13 - AUTO TRANSPORTER 7 - GRAIN/CHIPS/GRAVEL 10 - FLAT BED 14 - GARBAGE/REFUSE 11 - DUMP 99 - OTHER / UNKNOWN			
VEHICLE	VEHICLE DEFECTS 1 - TURN SIGNALS 4 - BRAKES 7 - WORN OR SLICK TIRES 9 - MOTOR TROUBLE 99 - OTHER / UNKNOWN 2 - HEAD LAMPS 5 - STEERING 8 - TRAILER EQUIPMENT DEFECTIVE 10 - DISABLED FROM PRIOR ACCIDENT 3 - TAIL LAMPS 6 - TIRE BLOWOUT			
	NON-MOTORIST LOCATION AT IMPACT 1 - INTERSECTION - MARKED CROSSWALK 3 - INTERSECTION - OTHER 6 - BICYCLE LANE 9 - MEDIAN/CROSSING ISLAND 12 - FIRST RESPONDER AT INCIDENT SCENE 2 - INTERSECTION - UNMARKED CROSSWALK 4 - MIDBLOCK - MARKED CROSSWALK 7 - SHOULDER / ROADSIDE 10 - DRIVEWAY ACCESS 11 - SHARED USE PATHS OR TRAILS 99 - OTHER / UNKNOWN 5 - TRAVEL LANE - OTHER LOCATION 8 - SIDEWALK			
VEHICLE	ACTION 4 1 - NON-CONTACT 1 - STRAIGHT AHEAD 7 - MAKING U-TURN 13 - NEGOTIATING A CURVE 18 - APPROACHING OR LEAVING VEHICLE 2 - NON-COLLISION 2 - BACKING 8 - ENTERING TRAFFIC LANE 14 - ENTERING OR CROSSING SPECIFIED LOCATION 19 - STANDING 3 - STRIKING 01 PRE-CRASH ACTIONS 9 - LEAVING TRAFFIC LANE 15 - WALKING, RUNNING, JOGGING, PLAYING 20 - OTHER NON-MOTORIST 4 - STRUCK 5 - MAKING RIGHT TURN 11 - SLOWING OR STOPPED IN TRAFFIC 16 - WORKING 21 - STANDING OUTSIDE DISABLED VEHICLE 5 - BOTH STRIKING & STRUCK 6 - MAKING LEFT TURN 12 - DRIVERLESS 17 - PUSHING VEHICLE 99 - OTHER / UNKNOWN 9 - OTHER / UNKNOWN			
	CONTRIBUTING CIRCUMSTANCES 01 1 - NONE 7 - LEFT OF CENTER 13 - IMPROPER START FROM A PARKED POSITION 17 - VISION OBSTRUCTION 21 - LYING IN ROADWAY 2 - FAILURE TO YIELD 8 - FOLLOWING TOO CLOSE / ACDA 14 - STOPPED OR PARKED ILLEGALLY 18 - OPERATING DEFECTIVE EQUIPMENT 22 - NOT DISCERNIBLE 3 - RAN RED LIGHT 9 - IMPROPER LANE CHANGE 15 - SWERVING TO AVOID 19 - LOAD SHIFTING/FALLING/ SPILLING 23 - OPENING DOOR INTO ROADWAY 4 - RAN STOP SIGN 10 - IMPROPER PASSING 16 - WRONG WAY 20 - IMPROPER CROSSING 99 - OTHER IMPROPER ACTION 5 - UNSAFE SPEED 11 - DROVE OFF ROAD 6 - IMPROPER TURN 12 - IMPROPER BACKING			
VEHICLE	SEQUENCE OF EVENTS 1 2 0 1 - OVERTURN/ROLLOVER 6 - EQUIPMENT FAILURE 11 - CROSS CENTERLINE - OPPOSITE DIRECTION OF TRAVEL 16 - RAILWAY VEHICLE 22 - WORK ZONE MAINTENANCE EQUIPMENT 2 - FIRE/EXPLOSION 7 - SEPARATION OF UNITS 12 - DOWNHILL RUNAWAY 17 - ANIMAL - FARM 23 - SHUFFLING CARGO OR ANYTHING SET IN MOTION BY A MOTOR VEHICLE 3 - IMMERSION 8 - RAN OFF ROAD RIGHT 13 - OTHER NON-COLLISION 18 - ANIMAL - DEER 24 - OTHER MOVABLE OBJECT 4 - JACKKNIFE 9 - RAN OFF ROAD LEFT 14 - PEDESTRIAN 19 - ANIMAL - OTHER 20 - MOTOR VEHICLE IN TRANSPORT 5 - CARGO / EQUIPMENT LOSS OR SHIFT 10 - CROSS MEDIAN 15 - PEDALCYCLE 21 - PARKED MOTOR VEHICLE 6 - IMPROPER TURN 12 - IMPROPER BACKING			
	COLLISION WITH FIXED OBJECT - STRUCK 4 25 - IMPACT ATTENUATOR / CRASH CUSHION 31 - GUARDRAIL END 37 - TRAFFIC SIGN POST 43 - CURB 50 - WORK ZONE MAINTENANCE EQUIPMENT 26 - BRIDGE OVERHEAD STRUCTURE 32 - PORTABLE BARRIER 38 - OVERHEAD SIGN POST 44 - DITCH 51 - WALL 27 - BRIDGE PIER OR ABUTMENT 33 - MEDIAN CABLE BARRIER 39 - LIGHT / LUMINARIES SUPPORT 45 - EMBANKMENT 52 - BUILDING 28 - BRIDGE PARAPET 34 - MEDIAN GUARDRAIL BARRIER 40 - UTILITY POLE 46 - FENCE 53 - TUNNEL 29 - BRIDGE RAIL 35 - MEDIAN CONCRETE BARRIER 41 - OTHER POST, POLE OR SUPPORT 47 - MAILBOX 54 - OTHER FIXED OBJECT 30 - GUARDRAIL FACE 36 - MEDIAN OTHER BARRIER 42 - CULVERT 48 - TREE 55 - OTHER / UNKNOWN 49 - FIRE HYDRANT			
VEHICLE	FIRST HARMFUL EVENT 1 MOST HARMFUL EVENT 1			

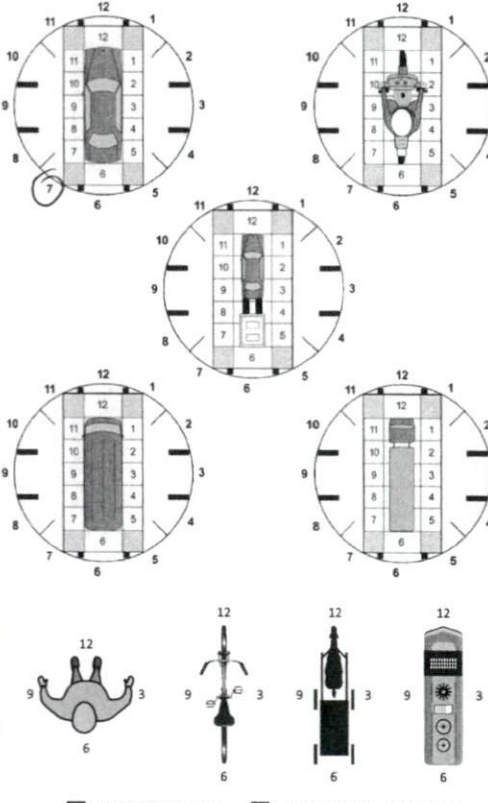
LOCAL REPORT NUMBER 2 2 0 3 9 0 9 9	
DAMAGE DAMAGE SCALE 2 1 - NONE 3 - FUNCTIONAL DAMAGE 2 2 - MINOR DAMAGE 4 - DISABLING DAMAGE 9 - UNKNOWN	
DAMAGED AREA(S) INDICATE ALL THAT APPLY  <input type="checkbox"/> - NO DAMAGE [0] <input type="checkbox"/> - UNDERCARRIAGE [14] <input type="checkbox"/> - TOP [13] <input type="checkbox"/> - ALL AREAS [15] <input type="checkbox"/> - UNIT NOT AT SCENE [16]	
INITIAL POINT OF CONTACT 0 - NO DAMAGE 14 - UNDERCARRIAGE 1-12 - REFER TO UNIT DIAGRAM 15 - VEHICLE NOT AT SCENE 13 - TOP 99 - UNKNOWN	
TRAFFICWAY FLOW 2 1 - ONE-WAY 2 2 - TWO-WAY	TRAFFIC CONTROL 6 1 - ROUNDABOUT 4 - STOP SIGN 2 - SIGNAL 5 - YIELD SIGN 3 - FLASHER 6 - NO CONTROL
# OF THROUGH LANES ON ROAD 4	RAIL GRADE CROSSING 1 - NOT INVOLVED 2 - INVOLVED-ACTIVE CROSSING 3 - INVOLVED-PASSIVE CROSSING
UNIT / NON-MOTORIST DIRECTION FROM 6 TO 7 1 - NORTH 5 - NORTHEAST 2 - SOUTH 6 - NORTHWEST 3 - EAST 7 - SOUTHEAST 4 - WEST 8 - SOUTHWEST 9 - OTHER / UNKNOWN	
UNIT SPEED 3 0	DETECTED SPEED 1 1 - STATED / ESTIMATED SPEED 2 - CALCULATED / EDR 3 - UNDETERMINED
POSTED SPEED 3 5	



MOTORIST / Non-MOTORIST

LOCAL REPORT NUMBER									
2	2	0	3	9	0	9	9		

MOTORIST / NON-MOTORIST	UNIT # 01	NAME: LAST, FIRST, MIDDLE Thind, Gurpreet Singh					DATE OF BIRTH 06251995			AGE 26	GENDER M																																																																																																																																					
	ADDRESS: STREET, CITY, STATE, ZIP 7785 Rock Port Way West Chester, OH. 45069						CONTACT PHONE - INCLUDE AREA CODE																																																																																																																																									
	INJURIES 5	INJURED TAKEN BY	EMS AGENCY (NAME)	INJURED TAKEN TO: MEDICAL FACILITY (NAME, CITY)		SAFETY EQUIPMENT USED 04	<input type="checkbox"/> DOT-COMPLIANT MC HELMET	SEATING POSITION 01	AIR BAG USAGE 1	EJECTION 1	TRAPPED 1																																																																																																																																					
	OL STATE OH	OPERATOR LICENSE NUMBER		OFFENSE CHARGED 331.01A		LOCAL CODE <input checked="" type="checkbox"/>	OFFENSE DESCRIPTION Lanes of Travel		CITATION NUMBER 251045																																																																																																																																							
OL CLASS 1	ENDORSEMENT SELECT UP TO 2	RESTRICTION SELECT UP TO 3		DRIVER DISTRACTED BY 1	ALCOHOL / DRUG SUSPECTED <input type="checkbox"/> ALCOHOL <input type="checkbox"/> MARIJUANA <input type="checkbox"/> OTHER DRUG		CONDITION 1	ALCOHOL TEST STATUS TYPE VALUE 1 1 .		DRUG TEST(S) STATUS TYPE RESULT SELECT UP TO 4 1 1																																																																																																																																						
MOTORIST / NON-MOTORIST	UNIT # 02	NAME: LAST, FIRST, MIDDLE Cantwell, Tracey L.					DATE OF BIRTH 02221973			AGE 49	GENDER F																																																																																																																																					
	ADDRESS: STREET, CITY, STATE, ZIP 4381 Rita Mae Dr. Fairfield, OH. 45014						CONTACT PHONE - INCLUDE AREA CODE																																																																																																																																									
	INJURIES 5	INJURED TAKEN BY	EMS AGENCY (NAME)	INJURED TAKEN TO: MEDICAL FACILITY (NAME, CITY)		SAFETY EQUIPMENT USED 04	<input type="checkbox"/> DOT-COMPLIANT MC HELMET	SEATING POSITION 01	AIR BAG USAGE 1	EJECTION 1	TRAPPED																																																																																																																																					
	OL STATE OH	OPERATOR LICENSE NUMBER		OFFENSE CHARGED		LOCAL CODE <input type="checkbox"/>	OFFENSE DESCRIPTION		CITATION NUMBER																																																																																																																																							
OL CLASS 4	ENDORSEMENT SELECT UP TO 2	RESTRICTION SELECT UP TO 3		DRIVER DISTRACTED BY 1	ALCOHOL / DRUG SUSPECTED <input type="checkbox"/> ALCOHOL <input type="checkbox"/> MARIJUANA <input type="checkbox"/> OTHER DRUG		CONDITION 1	ALCOHOL TEST STATUS TYPE VALUE 1 1 .		DRUG TEST(S) STATUS TYPE RESULT SELECT UP TO 4 1 1																																																																																																																																						
MOTORIST / NON-MOTORIST	UNIT #	NAME: LAST, FIRST, MIDDLE					DATE OF BIRTH			AGE 0	GENDER																																																																																																																																					
	ADDRESS: STREET, CITY, STATE, ZIP						CONTACT PHONE - INCLUDE AREA CODE																																																																																																																																									
	INJURIES	INJURED TAKEN BY	EMS AGENCY (NAME)	INJURED TAKEN TO: MEDICAL FACILITY (NAME, CITY)		SAFETY EQUIPMENT USED	<input type="checkbox"/> DOT-COMPLIANT MC HELMET	SEATING POSITION	AIR BAG USAGE	EJECTION	TRAPPED																																																																																																																																					
	OL STATE	OPERATOR LICENSE NUMBER		OFFENSE CHARGED		LOCAL CODE <input type="checkbox"/>	OFFENSE DESCRIPTION		CITATION NUMBER																																																																																																																																							
OL CLASS	ENDORSEMENT SELECT UP TO 2	RESTRICTION SELECT UP TO 3		DRIVER DISTRACTED BY	ALCOHOL / DRUG SUSPECTED <input type="checkbox"/> ALCOHOL <input type="checkbox"/> MARIJUANA <input type="checkbox"/> OTHER DRUG		CONDITION	ALCOHOL TEST STATUS TYPE VALUE		DRUG TEST(S) STATUS TYPE RESULT SELECT UP TO 4																																																																																																																																						
<table border="1"><thead><tr><th>INJURIES</th><th>SEATING POSITION</th><th>AIR BAG</th><th>OL CLASS</th><th>OL RESTRICTION(S)</th><th>DRIVER DISTRACTION</th><th>TEST STATUS</th></tr></thead><tbody><tr><td>1 - FATAL</td><td>1 - FRONT - LEFT SIDE (MOTORCYCLE DRIVER)</td><td>1 - NOT DEPLOYED</td><td>1 - CLASS A</td><td>1 - ALCOHOL INTERLOCK DEVICE</td><td>1 - NOT DISTRACTED</td><td>1 - NONE GIVEN</td></tr><tr><td>2 - SUSPECTED SERIOUS INJURY</td><td>2 - FRONT - MIDDLE</td><td>2 - DEPLOYED FRONT</td><td>2 - CLASS B</td><td>2 - CDL INTRASTATE ONLY</td><td>2 - MANUALLY OPERATING AN ELECTRONIC COMMUNICATION DEVICE (TEXTING, TYPING, DIALING)</td><td>2 - TEST REFUSED</td></tr><tr><td>3 - SUSPECTED MINOR INJURY</td><td>3 - FRONT - RIGHT SIDE</td><td>3 - DEPLOYED SIDE</td><td>3 - CLASS C</td><td>3 - CORRECTIVE LENSES</td><td>3 - TALKING ON HANDS-FREE COMMUNICATION DEVICE</td><td>3 - TEST GIVEN, CONTAMINATED SAMPLE / UNUSABLE</td></tr><tr><td>4 - POSSIBLE INJURY</td><td>4 - SECOND - LEFT SIDE (MOTORCYCLE PASSENGER)</td><td>4 - DEPLOYED BOTH FRONT / SIDE</td><td>4 - REGULAR CLASS (OHIO = D)</td><td>4 - FARM WAIVER</td><td>4 - TALKING ON HAND-HELD COMMUNICATION DEVICE</td><td>4 - TEST GIVEN, RESULTS KNOWN</td></tr><tr><td>5 - NO APPARENT INJURY</td><td>5 - SECOND - MIDDLE</td><td>5 - NOT APPLICABLE</td><td>5 - M/C MOPED ONLY</td><td>5 - EXCEPT CLASS A & CLASS B BUS</td><td>5 - OTHER ACTIVITY WITH AN ELECTRONIC DEVICE</td><td>5 - TEST GIVEN, RESULTS UNKNOWN</td></tr><tr><td></td><td>6 - SECOND - RIGHT SIDE</td><td>9 - DEPLOYMENT UNKNOWN</td><td>6 - NO VALID OL</td><td>6 - EXCEPT CLASS A & CLASS B BUS</td><td>6 - PASSENGER</td><td></td></tr><tr><td></td><td>7 - THIRD - LEFT SIDE (MOTORCYCLE SIDE CAR)</td><td></td><td></td><td>7 - EXCEPT TRACTOR-TRAILER</td><td>7 - OTHER DISTRACTION INSIDE THE VEHICLE</td><td></td></tr><tr><td></td><td>8 - THIRD - MIDDLE</td><td></td><td></td><td>8 - INTERMEDIATE LICENSE RESTRICTIONS</td><td>8 - OTHER DISTRACTION OUTSIDE THE VEHICLE</td><td></td></tr><tr><td></td><td>9 - THIRD - RIGHT SIDE</td><td></td><td></td><td>9 - LEARNER'S PERMIT RESTRICTIONS</td><td>9 - OTHER / UNKNOWN</td><td></td></tr><tr><td></td><td>10 - SLEEPER SECTION OF TRUCK CAB</td><td></td><td></td><td>10 - LIMITED TO DAYLIGHT ONLY</td><td></td><td></td></tr><tr><td></td><td>11 - PASSENGER IN OTHER ENCLOSED CARGO AREA (NON-TRAILING UNIT, BUS, PICK-UP WITH CAP)</td><td></td><td></td><td>11 - LIMITED TO EMPLOYMENT</td><td></td><td></td></tr><tr><td></td><td>12 - PASSENGER IN UNENCLOSED CARGO AREA</td><td></td><td></td><td>12 - LIMITED - OTHER</td><td></td><td></td></tr><tr><td></td><td>13 - TRAILING UNIT</td><td></td><td></td><td>13 - MECHANICAL DEVICES (SPECIAL BRAKES, HAND CONTROLS, OR OTHER ADAPTIVE DEVICES)</td><td></td><td></td></tr><tr><td></td><td>14 - RIDING ON VEHICLE EXTERIOR (NON-TRAILING UNIT)</td><td></td><td></td><td>14 - MILITARY VEHICLES ONLY</td><td></td><td></td></tr><tr><td></td><td>15 - NON-MOTORIST</td><td></td><td></td><td>15 - MOTOR VEHICLES WITHOUT AIR BRAKES</td><td></td><td></td></tr><tr><td></td><td>99 - OTHER / UNKNOWN</td><td></td><td></td><td>16 - OUTSIDE MIRROR</td><td></td><td></td></tr><tr><td></td><td></td><td></td><td></td><td>17 - PROSTHETIC AID</td><td></td><td></td></tr><tr><td></td><td></td><td></td><td></td><td>18 - OTHER</td><td></td><td></td></tr></tbody></table>												INJURIES	SEATING POSITION	AIR BAG	OL CLASS	OL RESTRICTION(S)	DRIVER DISTRACTION	TEST STATUS	1 - FATAL	1 - FRONT - LEFT SIDE (MOTORCYCLE DRIVER)	1 - NOT DEPLOYED	1 - CLASS A	1 - ALCOHOL INTERLOCK DEVICE	1 - NOT DISTRACTED	1 - NONE GIVEN	2 - SUSPECTED SERIOUS INJURY	2 - FRONT - MIDDLE	2 - DEPLOYED FRONT	2 - CLASS B	2 - CDL INTRASTATE ONLY	2 - MANUALLY OPERATING AN ELECTRONIC COMMUNICATION DEVICE (TEXTING, TYPING, DIALING)	2 - TEST REFUSED	3 - SUSPECTED MINOR INJURY	3 - FRONT - RIGHT SIDE	3 - DEPLOYED SIDE	3 - CLASS C	3 - CORRECTIVE LENSES	3 - TALKING ON HANDS-FREE COMMUNICATION DEVICE	3 - TEST GIVEN, CONTAMINATED SAMPLE / UNUSABLE	4 - POSSIBLE INJURY	4 - SECOND - LEFT SIDE (MOTORCYCLE PASSENGER)	4 - DEPLOYED BOTH FRONT / SIDE	4 - REGULAR CLASS (OHIO = D)	4 - FARM WAIVER	4 - TALKING ON HAND-HELD COMMUNICATION DEVICE	4 - TEST GIVEN, RESULTS KNOWN	5 - NO APPARENT INJURY	5 - SECOND - MIDDLE	5 - NOT APPLICABLE	5 - M/C MOPED ONLY	5 - EXCEPT CLASS A & CLASS B BUS	5 - OTHER ACTIVITY WITH AN ELECTRONIC DEVICE	5 - TEST GIVEN, RESULTS UNKNOWN		6 - SECOND - RIGHT SIDE	9 - DEPLOYMENT UNKNOWN	6 - NO VALID OL	6 - EXCEPT CLASS A & CLASS B BUS	6 - PASSENGER			7 - THIRD - LEFT SIDE (MOTORCYCLE SIDE CAR)			7 - EXCEPT TRACTOR-TRAILER	7 - OTHER DISTRACTION INSIDE THE VEHICLE			8 - THIRD - MIDDLE			8 - INTERMEDIATE LICENSE RESTRICTIONS	8 - OTHER DISTRACTION OUTSIDE THE VEHICLE			9 - THIRD - RIGHT SIDE			9 - LEARNER'S PERMIT RESTRICTIONS	9 - OTHER / UNKNOWN			10 - SLEEPER SECTION OF TRUCK CAB			10 - LIMITED TO DAYLIGHT ONLY				11 - PASSENGER IN OTHER ENCLOSED CARGO AREA (NON-TRAILING UNIT, BUS, PICK-UP WITH CAP)			11 - LIMITED TO EMPLOYMENT				12 - PASSENGER IN UNENCLOSED CARGO AREA			12 - LIMITED - OTHER				13 - TRAILING UNIT			13 - MECHANICAL DEVICES (SPECIAL BRAKES, HAND CONTROLS, OR OTHER ADAPTIVE DEVICES)				14 - RIDING ON VEHICLE EXTERIOR (NON-TRAILING UNIT)			14 - MILITARY VEHICLES ONLY				15 - NON-MOTORIST			15 - MOTOR VEHICLES WITHOUT AIR BRAKES				99 - OTHER / UNKNOWN			16 - OUTSIDE MIRROR							17 - PROSTHETIC AID							18 - OTHER		
INJURIES	SEATING POSITION	AIR BAG	OL CLASS	OL RESTRICTION(S)	DRIVER DISTRACTION	TEST STATUS																																																																																																																																										
1 - FATAL	1 - FRONT - LEFT SIDE (MOTORCYCLE DRIVER)	1 - NOT DEPLOYED	1 - CLASS A	1 - ALCOHOL INTERLOCK DEVICE	1 - NOT DISTRACTED	1 - NONE GIVEN																																																																																																																																										
2 - SUSPECTED SERIOUS INJURY	2 - FRONT - MIDDLE	2 - DEPLOYED FRONT	2 - CLASS B	2 - CDL INTRASTATE ONLY	2 - MANUALLY OPERATING AN ELECTRONIC COMMUNICATION DEVICE (TEXTING, TYPING, DIALING)	2 - TEST REFUSED																																																																																																																																										
3 - SUSPECTED MINOR INJURY	3 - FRONT - RIGHT SIDE	3 - DEPLOYED SIDE	3 - CLASS C	3 - CORRECTIVE LENSES	3 - TALKING ON HANDS-FREE COMMUNICATION DEVICE	3 - TEST GIVEN, CONTAMINATED SAMPLE / UNUSABLE																																																																																																																																										
4 - POSSIBLE INJURY	4 - SECOND - LEFT SIDE (MOTORCYCLE PASSENGER)	4 - DEPLOYED BOTH FRONT / SIDE	4 - REGULAR CLASS (OHIO = D)	4 - FARM WAIVER	4 - TALKING ON HAND-HELD COMMUNICATION DEVICE	4 - TEST GIVEN, RESULTS KNOWN																																																																																																																																										
5 - NO APPARENT INJURY	5 - SECOND - MIDDLE	5 - NOT APPLICABLE	5 - M/C MOPED ONLY	5 - EXCEPT CLASS A & CLASS B BUS	5 - OTHER ACTIVITY WITH AN ELECTRONIC DEVICE	5 - TEST GIVEN, RESULTS UNKNOWN																																																																																																																																										
	6 - SECOND - RIGHT SIDE	9 - DEPLOYMENT UNKNOWN	6 - NO VALID OL	6 - EXCEPT CLASS A & CLASS B BUS	6 - PASSENGER																																																																																																																																											
	7 - THIRD - LEFT SIDE (MOTORCYCLE SIDE CAR)			7 - EXCEPT TRACTOR-TRAILER	7 - OTHER DISTRACTION INSIDE THE VEHICLE																																																																																																																																											
	8 - THIRD - MIDDLE			8 - INTERMEDIATE LICENSE RESTRICTIONS	8 - OTHER DISTRACTION OUTSIDE THE VEHICLE																																																																																																																																											
	9 - THIRD - RIGHT SIDE			9 - LEARNER'S PERMIT RESTRICTIONS	9 - OTHER / UNKNOWN																																																																																																																																											
	10 - SLEEPER SECTION OF TRUCK CAB			10 - LIMITED TO DAYLIGHT ONLY																																																																																																																																												
	11 - PASSENGER IN OTHER ENCLOSED CARGO AREA (NON-TRAILING UNIT, BUS, PICK-UP WITH CAP)			11 - LIMITED TO EMPLOYMENT																																																																																																																																												
	12 - PASSENGER IN UNENCLOSED CARGO AREA			12 - LIMITED - OTHER																																																																																																																																												
	13 - TRAILING UNIT			13 - MECHANICAL DEVICES (SPECIAL BRAKES, HAND CONTROLS, OR OTHER ADAPTIVE DEVICES)																																																																																																																																												
	14 - RIDING ON VEHICLE EXTERIOR (NON-TRAILING UNIT)			14 - MILITARY VEHICLES ONLY																																																																																																																																												
	15 - NON-MOTORIST			15 - MOTOR VEHICLES WITHOUT AIR BRAKES																																																																																																																																												
	99 - OTHER / UNKNOWN			16 - OUTSIDE MIRROR																																																																																																																																												
				17 - PROSTHETIC AID																																																																																																																																												
				18 - OTHER																																																																																																																																												
<table border="1"><thead><tr><th>INJURED TAKEN BY</th><th>EJECTION</th><th>OL ENDORSEMENT</th><th>CONDITION</th></tr></thead><tbody><tr><td>1 - NOT TRANSPORTED / TREATED AT SCENE</td><td>1 - NOT EJECTED</td><td>H - HAZMAT</td><td>1 - APPARENTLY NORMAL</td></tr><tr><td>2 - EMS</td><td>2 - PARTIALLY EJECTED</td><td>M - MOTORCYCLE</td><td>2 - PHYSICAL IMPAIRMENT</td></tr><tr><td>3 - POLICE</td><td>3 - TOTALLY EJECTED</td><td>P - PASSENGER</td><td>3 - EMOTIONAL (E.G., DEPRESSED, ANGRY, DISTURBED)</td></tr><tr><td>9 - OTHER / UNKNOWN</td><td>4 - NOT APPLICABLE</td><td>N - TANKER</td><td>4 - ILLNESS</td></tr><tr><td></td><td></td><td>Q - MOTOR SCOOTER</td><td>5 - FELL ASLEEP, FAINTED, FATIGUED, ETC.</td></tr><tr><td></td><td></td><td>R - THREE-WHEEL MOTORCYCLE</td><td>6 - UNDER THE INFLUENCE OF MEDICATIONS / DRUGS / ALCOHOL</td></tr><tr><td></td><td></td><td>S - SCHOOL BUS</td><td>9 - OTHER / UNKNOWN</td></tr><tr><td></td><td></td><td>T - DOUBLE & TRIPLE TRAILERS</td><td></td></tr><tr><td></td><td></td><td>X - TANKER / HAZMAT</td><td></td></tr><tr><td></td><td></td><td></td><td></td></tr></tbody></table>												INJURED TAKEN BY	EJECTION	OL ENDORSEMENT	CONDITION	1 - NOT TRANSPORTED / TREATED AT SCENE	1 - NOT EJECTED	H - HAZMAT	1 - APPARENTLY NORMAL	2 - EMS	2 - PARTIALLY EJECTED	M - MOTORCYCLE	2 - PHYSICAL IMPAIRMENT	3 - POLICE	3 - TOTALLY EJECTED	P - PASSENGER	3 - EMOTIONAL (E.G., DEPRESSED, ANGRY, DISTURBED)	9 - OTHER / UNKNOWN	4 - NOT APPLICABLE	N - TANKER	4 - ILLNESS			Q - MOTOR SCOOTER	5 - FELL ASLEEP, FAINTED, FATIGUED, ETC.			R - THREE-WHEEL MOTORCYCLE	6 - UNDER THE INFLUENCE OF MEDICATIONS / DRUGS / ALCOHOL			S - SCHOOL BUS	9 - OTHER / UNKNOWN			T - DOUBLE & TRIPLE TRAILERS				X - TANKER / HAZMAT																																																																																														
INJURED TAKEN BY	EJECTION	OL ENDORSEMENT	CONDITION																																																																																																																																													
1 - NOT TRANSPORTED / TREATED AT SCENE	1 - NOT EJECTED	H - HAZMAT	1 - APPARENTLY NORMAL																																																																																																																																													
2 - EMS	2 - PARTIALLY EJECTED	M - MOTORCYCLE	2 - PHYSICAL IMPAIRMENT																																																																																																																																													
3 - POLICE	3 - TOTALLY EJECTED	P - PASSENGER	3 - EMOTIONAL (E.G., DEPRESSED, ANGRY, DISTURBED)																																																																																																																																													
9 - OTHER / UNKNOWN	4 - NOT APPLICABLE	N - TANKER	4 - ILLNESS																																																																																																																																													
		Q - MOTOR SCOOTER	5 - FELL ASLEEP, FAINTED, FATIGUED, ETC.																																																																																																																																													
		R - THREE-WHEEL MOTORCYCLE	6 - UNDER THE INFLUENCE OF MEDICATIONS / DRUGS / ALCOHOL																																																																																																																																													
		S - SCHOOL BUS	9 - OTHER / UNKNOWN																																																																																																																																													
		T - DOUBLE & TRIPLE TRAILERS																																																																																																																																														
		X - TANKER / HAZMAT																																																																																																																																														
<table border="1"><thead><tr><th>SAFETY EQUIPMENT</th><th>TRAPPED</th><th>GENDER</th><th>DRUG TEST TYPE</th></tr></thead><tbody><tr><td>1 - NONE USED</td><td>1 - NOT TRAPPED</td><td>F - FEMALE</td><td>1 - NONE</td></tr><tr><td>2 - SHOULDER BELT ONLY USED</td><td>2 - EXTRICATED BY MECHANICAL MEANS</td><td>M - MALE</td><td>2 - BLOOD</td></tr><tr><td>3 - LAP BELT ONLY USED</td><td>3 - FREED BY NON-MECHANICAL MEANS</td><td>U - OTHER / UNKNOWN</td><td>3 - URINE</td></tr><tr><td>4 - SHOULDER & LAP BELT USED</td><td></td><td></td><td>4 - BREATH</td></tr><tr><td>5 - CHILD RESTRAINT SYSTEM - FORWARD FACING</td><td></td><td></td><td>5 - OTHER</td></tr><tr><td>6 - CHILD RESTRAINT SYSTEM - REAR FACING</td><td></td><td></td><td></td></tr><tr><td>7 - BOOSTER SEAT</td><td></td><td></td><td></td></tr><tr><td>8 - HELMET USED</td><td></td><td></td><td></td></tr><tr><td>9 - PROTECTIVE PADS USED (ELBOW, KNEES, ETC.)</td><td></td><td></td><td></td></tr><tr><td>10 - REFLECTIVE CLOTHING</td><td></td><td></td><td></td></tr><tr><td>11 - LIGHTING - PEDESTRIAN / BICYCLE ONLY</td><td></td><td></td><td></td></tr><tr><td>99 - OTHER / UNKNOWN</td><td></td><td></td><td></td></tr></tbody></table>												SAFETY EQUIPMENT	TRAPPED	GENDER	DRUG TEST TYPE	1 - NONE USED	1 - NOT TRAPPED	F - FEMALE	1 - NONE	2 - SHOULDER BELT ONLY USED	2 - EXTRICATED BY MECHANICAL MEANS	M - MALE	2 - BLOOD	3 - LAP BELT ONLY USED	3 - FREED BY NON-MECHANICAL MEANS	U - OTHER / UNKNOWN	3 - URINE	4 - SHOULDER & LAP BELT USED			4 - BREATH	5 - CHILD RESTRAINT SYSTEM - FORWARD FACING			5 - OTHER	6 - CHILD RESTRAINT SYSTEM - REAR FACING				7 - BOOSTER SEAT				8 - HELMET USED				9 - PROTECTIVE PADS USED (ELBOW, KNEES, ETC.)				10 - REFLECTIVE CLOTHING				11 - LIGHTING - PEDESTRIAN / BICYCLE ONLY				99 - OTHER / UNKNOWN																																																																																				
SAFETY EQUIPMENT	TRAPPED	GENDER	DRUG TEST TYPE																																																																																																																																													
1 - NONE USED	1 - NOT TRAPPED	F - FEMALE	1 - NONE																																																																																																																																													
2 - SHOULDER BELT ONLY USED	2 - EXTRICATED BY MECHANICAL MEANS	M - MALE	2 - BLOOD																																																																																																																																													
3 - LAP BELT ONLY USED	3 - FREED BY NON-MECHANICAL MEANS	U - OTHER / UNKNOWN	3 - URINE																																																																																																																																													
4 - SHOULDER & LAP BELT USED			4 - BREATH																																																																																																																																													
5 - CHILD RESTRAINT SYSTEM - FORWARD FACING			5 - OTHER																																																																																																																																													
6 - CHILD RESTRAINT SYSTEM - REAR FACING																																																																																																																																																
7 - BOOSTER SEAT																																																																																																																																																
8 - HELMET USED																																																																																																																																																
9 - PROTECTIVE PADS USED (ELBOW, KNEES, ETC.)																																																																																																																																																
10 - REFLECTIVE CLOTHING																																																																																																																																																
11 - LIGHTING - PEDESTRIAN / BICYCLE ONLY																																																																																																																																																
99 - OTHER / UNKNOWN																																																																																																																																																

LOCAL REPORT NUMBER 22-039099	REPORTING AGENCY FAIRFIELD P.D. 00901	DATE OF ACCIDENT M 6 10 2 1922
IN COUNTY OF BUTLER	ACCIDENT LOCATION SR4 AT 5401 Dixie Hwy	

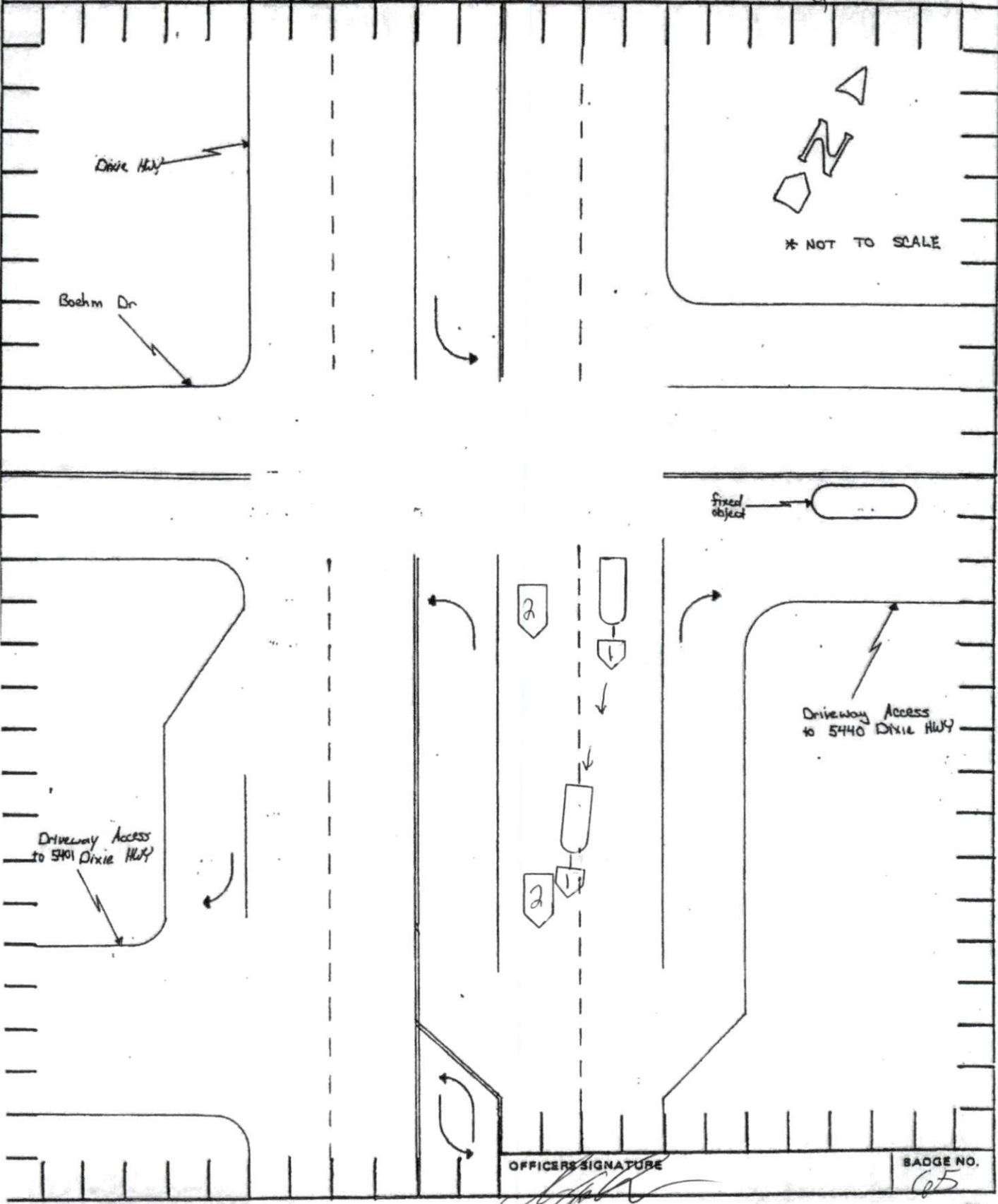

OFFICER'S SIGNATURE

SADGE NO.

605